

NOTICE!!

These documents have been scanned!

Do not place un-scanned documents beneath this notice!

Do not remove this notice from this file!

GPO Jacket No. 560-102
Print Order 61540
Rise Business Services, LLC
Job=AZ15 6/24/2019



Box Number= AZ15130



Claim Begin-End: AMC364805-AMC364807

1 Initial Receipt



AZ15130-12

AMC364455-AMC364805

United States Department of the Interior
Bureau of Land Management
 BUSINESS & SUPPORT SVCS DIV
 222 N CENTRAL AVE
 PHOENIX, AZ 85004 -2203
 Phone: (602) 417-9200

| | |
|---------|---------|
| Receipt | |
| No: | 1049013 |

| | |
|--|---|
| Transaction #: 1086112 | |
| Date of Transaction: 03/25/2005 | |
| CUSTOMER: | CRAIG WIITE 5915 COLORADO RD BLYTHE, CA 92225 |

ENTERED IN COMPUTER

22 4/26/05

| LINE # | QTY | DESCRIPTION | REMARKS | UNIT PRICE | TOTAL |
|---------------|------|--|---------------|------------|-----------------|
| 1 | 3.00 | LOCATABLE MINERALS / MINING CLAIMS-NEW, UNADJUDI, ONE OR MORE AUTH NO'S / NEW MINING CLAIM LOCATION FEE \$25 (1993) CASES: AMC364805/\$25.00, AMC364806/\$25.00, AMC364807/\$25.00 | | - n/a - | 75.00 |
| 2 | 3.00 | LOCATABLE MINERALS / MINING CLAIMS-NEW, UNADJUDI, ONE OR MORE AUTH NO'S / NEW MINING CLAIM SVC CHG \$10 (1930) CASES: AMC364805/\$10.00, AMC364806/\$10.00, AMC364807/\$10.00 | | - n/a - | 30.00 |
| 3 | 3.00 | LOCATABLE MINERALS / MINING CLAIMS-NEW, UNADJUDI, ONE OR MORE AUTH NO'S / NEW MINING CLM MAINT FEE \$100(1993) CASES: AMC364805/\$100.00, AMC364806/\$100.00, AMC364807/\$100.00 | MAIN 2005 (3) | - n/a - | 300.00 |
| TOTAL: | | | | | \$405.00 |

| PAYMENT INFORMATION | | | |
|---------------------|---------|---|----------------------|
| 1 | AMOUNT: | \$405.00 | POSTMARKED: N/A |
| | TYPE: | CASH | RECEIVED: 03/25/2005 |
| | NAME: | WIITE, CRAIG 5915 COLORADO RD BLYTHE CA 92225 | |

| |
|---------|
| REMARKS |
| |

NOTICE!!

These documents have been scanned!

Do not place un-scanned documents beneath this notice!

Do not remove this notice from this file!

GPO Jacket No. 560-102
Print Order 61540
Rise Business Services, LLC
Job=AZ15 6/24/2019



Box Number= AZ15130



Claim Begin-End: AMC364805-AMC364807

2 Correspondence



AZ15130-12

AMC364455-AMC364805

SENDER: COMPLETE THIS SECTION

- Complete items 1, 2, and 3. Also complete item 4 if Restricted Delivery is desired.
- Print your name and address on the reverse so that we can return the card to you.
- Attach this card to the back of the mailpiece, or on the front if space permits.

1. Article Addressed to:

COOPER BARBARA; FARMER DWAYNE,
 JOYCE; LESTER EARL; MORGAN RON;
 TUKEY ROBERT JR; WIITA CRAIG, JENNIFER
 5915 COLORADO RIVER RD
 BLYTHE, CA 92225
 AZ933 TS AMC364805 030510

2. Article Number

(Transfer from service label)

7007 2680 0000 8514 8440

COMPLETE THIS SECTION ON DELIVERY

A. Signature

X

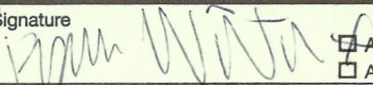
 Agent Addressee

B. Received by (Printed Name)

RYAN WIITA

C. Date of Delivery

3-6-10

D. Is delivery address different from item 1?

 Yes

If YES, enter delivery address below:

 No

3. Service Type

 Certified Mail Express Mail Registered Return Receipt for Merchandise Insured Mail C.O.D.

4. Restricted Delivery? (Extra Fee)

 Yes

UNITED STATES POSTAL SERVICE

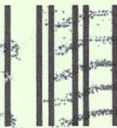

First-Class Mail
Postage & Fees Paid
USPS
Permit No. G-10

• Sender: Please print your name, address, and ZIP+4 in this box •

RECEIVED
BLM AZ STATE OFFICE
2010 MAR 10 P 1:59
PHOENIX, ARIZONA

BUREAU OF LAND MANAGEMENT
ARIZONA STATE OFFICE
ONE NORTH CENTRAL AVENUE
SUITE 800
PHOENIX, AZ 85004-2203

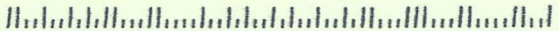

March 5, 2010

In Reply Refer To:
3800 (9330) TS
AMC364805

CERTIFIED MAIL - RETURN RECEIPT REQUESTED No. 7007 2680 0000 8514 8440

DECISION

COOPER BARBARA; FARMER DWAYNE,
JOYCE; LESTER EARL; MORGAN RON;
TUKEY ROBERT JR;
WIITA CRAIG, JENNIFER
5915 COLORADO RIVER RD
BLYTHE, CA 92225

: This decision affects those claims
: shown in the block below:
:

AMC364806, 364807
SKIPPY LOU #1, #2

MINING CLAIMS
DECLARED FORFEITED

The mining claims listed above have been declared forfeited for failure to file the required maintenance fee payment or small miner's maintenance fee waiver (waiver).

Claimants are required to pay an annual non-refundable maintenance fee of \$140, or submit a waiver, on or before September 1 of each year. These requirements were established by Title 30 United States Code (U.S.C.) 28-f-k, as amended, and Title 43 Code of Federal Regulations (CFR) 3834 and 3835.

Our records do not show receipt of a maintenance fee payment, or waiver received on or before September 1, 2009, for the 2010 assessment year, for the claims listed above. Therefore, the claims are forfeited.

This decision does not relieve you of the liability for reclamation of all areas disturbed by your activities on lands covered by the subject mining claim(s) and/or site(s). After you complete the reclamation, you must notify the authorized officer of the appropriate surface managing agency so that the authorized officer may conduct a final site inspection and determine whether you may be released from liability.

If you fail to reclaim the land to the satisfaction of the authorized officer, the surface management agency may cite you for noncompliance under its surface management regulations.

For land administered by the Bureau of Land Management (BLM), if you fail to reclaim the land to the satisfaction of the authorized officer as required in 43 CFR Subpart 3809, BLM will issue an order of noncompliance under 43 CFR 3809.601(a). If you fail to comply with the noncompliance order, BLM may take further action under 43 CFR 3809.604. Failure to conduct reclamation is a prohibited act that may subject you to criminal penalties. See 43 CFR 3809.605(h) and 43 CFR 3809.700.

This decision may be appealed to the Interior Board of Land Appeals, Office of the Secretary, in accordance with the regulations contained in 43 CFR, Part 4, and the enclosed Form 1842-1. If an appeal is taken, your notice of appeal must be filed in this office (at the above address) within 30 days from receipt of this decision. The appellant has the burden of showing that the decision appealed from is in error.

If you wish to file a petition pursuant to regulation 43 CFR 4.21 (58 FR 4939, January 19, 1993) for a stay of the effectiveness of this decision during the time that your appeal is being reviewed by the Board, the petition for a stay must accompany your notice of appeal. A petition for a stay is required to show sufficient justification based on the standards listed below. Copies of the notice of appeal and petition for a stay **must** also be submitted to each party named in this decision and to the Interior Board of Land Appeals and to the appropriate Office of the Solicitor (see 43 CFR 4.413) at the same time the original documents are filed with this office. If you request a stay, you have the burden of proof to demonstrate that a stay should be granted.

Standards for Obtaining a Stay

Except as otherwise provided by law or other pertinent regulation, a petition for a stay of a decision pending appeal shall show sufficient justification based on the following standards:

- (1) The relative harm to the parties if the stay is granted or denied,
- (2) The likelihood of the appellant's success on the merits,
- (3) The likelihood of immediate and irreparable harm if the stay is not granted, and
- (4) Whether the public interest favors granting the stay.

Please include your AMC serial number(s) on all correspondence. If additional information is required, please call Tony Smith at 602-417-9355.

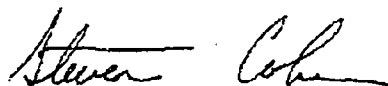

Steven Cohn
Group Administrator
Renewable and Mineral Resources

Enclosure

Appeal Form 1842-1
TSmith:lm:030510



United States Department of the Interior

BUREAU OF LAND MANAGEMENT

Arizona State Office
One North Central Avenue
Phoenix, AZ 85004
www.az.blm.gov



In Reply Refer To:
3800 (933) AB
AMC 364805

November 18, 2005

365304

CERTIFIED MAIL - RETURN RECEIPT REQUESTED

NOTICE

✓ Craig Wita, et al : This decision affects those claims shown
5915 Colorado River Road : in the block below:
Blythe, CA 92225 :
:

AMC364805 thru 364806, AMC365304, 364807
Flat Foot, Skippy Lou #1 and #2, Jodi 47

Notice of Maintenance Fee Waiver Held for Rejection

The Arizona State Office, Bureau of Land Management, received your Maintenance Fee Waiver Certification form for the above listed mining claim(s). However, the form is not properly completed and therefore does not meet the annual filing requirement.

In accordance with 43 CFR 3835.10, the original signatures of ALL mining claim owners must be included on the waiver form. All claim owners, according to BLM records, are listed on the enclosed Serial Register Page under Name & Address. In order to correct this defect in the waiver, you must obtain the missing signature(s) on the enclosed copy of the waiver and return it to this office. In accordance with 43 CFR 3835.93 you permitted 60 days from your receipt of this Notice to correct the defect. If the corrected Maintenance Fee Waiver form is not received in this office within 60 days of your receipt of this Notice, your claim(s) will be considered forfeited and will be closed.

If you cannot obtain the original signature(s) required and return the properly completed waiver form within the 60 day timeframe, you may, within the same timeframe, choose to pay the \$125.00 per claim annual maintenance fee to keep your claim in good standing.

ENTERED INTO COMPUTER

1/18/06 AB

Paid Maintenance Fee for 4 claims. AB Jan 17, 06 Rather than get 7 missing signature.

Please include your AMC serial number(s) on all correspondence and address it to the attention of Amy Bunda. If additional information is required, please call Amy Bunda at 602-417-9334.

A handwritten signature in black ink, appearing to read "Ivy J. Garcia". The signature is written in a cursive style with a large initial "I" and "G".

Ivy J. Garcia
Group Administrator,
Lands/Minerals Adjudication and Withdrawals

Enclosure



United States Department of the Interior

BUREAU OF LAND MANAGEMENT

Arizona State Office

One North Central Avenue

Phoenix, AZ 85004

www.az.blm.gov



In Reply Refer To:
3800 (933) AB
AMC 364805

November 18, 2005

CERTIFIED MAIL - RETURN RECEIPT REQUESTED

NOTICE

Craig Wita, et al
5915 Colorado River Road
Blythe, CA 92225

: This decision affects those claims shown
: in the block below:
:
:

AMC364805 thru 364806, AMC365304 ; *AMC 364807*
Flat Foot, Skippy Lou #1 and #2, Jodi 47

Notice of Maintenance Fee Waiver Held for Rejection

The Arizona State Office, Bureau of Land Management, received your Maintenance Fee Waiver Certification form for the above listed mining claim(s). However, the form is not properly completed and therefore does not meet the annual filing requirement.

In accordance with 43 CFR 3835.10, the original signatures of **ALL** mining claim owners must be included on the waiver form. All claim owners, according to BLM records, are listed on the enclosed Serial Register Page under Name & Address. In order to correct this defect in the waiver, you must obtain the missing signature(s) on the enclosed copy of the waiver and return it to this office. In accordance with 43 CFR 3835.93 you permitted 60 days from your receipt of this Notice to correct the defect. If the corrected Maintenance Fee Waiver form is not received in this office within 60 days of your receipt of this Notice, your claim(s) will be considered forfeited and will be closed.

If you cannot obtain the original signature(s) required and return the properly completed waiver form within the 60 day timeframe, you may, within the same timeframe, choose to pay the \$125.00 per claim annual maintenance fee to keep your claim in good standing.

2006 JAN 17 A 11:55

RECEIVED
B.L.M. AZ STATE OFFICE

UNITED STATES POSTAL SERVICE

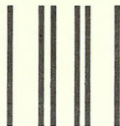

First-Class Mail
Postage & Fees Paid
USPS
Permit No. G-10

- Sender: Please print your name, address, and ZIP+4 in this box •

BUREAU OF LAND MANAGEMENT
ARIZONA STATE OFFICE (AZ-933)
ONE NORTH CENTRAL AVENUE
PHOENIX, AZ 85004

C041

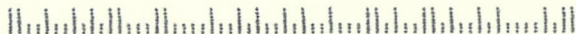

SENDER: COMPLETE THIS SECTION

- Complete items 1, 2, and 3. Also complete item 4 if Restricted Delivery is desired.
- Print your name and address on the reverse so that we can return the card to you.
- Attach this card to the back of the mailpiece, or on the front if space permits.

1. Article Addressed to: **NOV 18 2005**

Craig Wita, et al
5915 Colorado River Road
Blythe, CA 92225
AMC364805 (AB)

2. Article Number
 (Transfer from service label)

7005 1160 0003 7583 2321

COMPLETE THIS SECTION ON DELIVERY

A. Signature

X

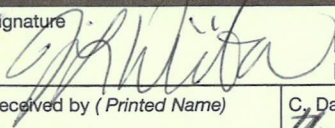

- Agent
 Addressee

B. Received by (Printed Name)

C. Date of Delivery

11-21-05

- D. Is delivery address different from item 1? Yes
 If YES, enter delivery address below: No

3. Service Type

- Certified Mail Express Mail
 Registered Return Receipt for Merchandise
 Insured Mail C.O.D.

4. Restricted Delivery? (Extra Fee) Yes

Please include your AMC serial number(s) on all correspondence and address it to the attention of Amy Bunda. If additional information is required, please call Amy Bunda at 602-417-9334.



Ivy J. Garcia
Group Administrator,
Lands/Minerals Adjudication and Withdrawals

Enclosure

RECEIVED
B.L.M. AZ STATE OFFICE
2006 JAN 17 A 11:55
PHOENIX, ARIZONA

NOTICE!!

These documents have been scanned!

Do not place un-scanned documents beneath this notice!

Do not remove this notice from this file!

GPO Jacket No. 560-102
Print Order 61540
Rise Business Services, LLC
Job=AZ15 6/24/2019



Box Number= AZ15130



Claim Begin-End: AMC364805-AMC364807

3 Transfers



AZ15130-12

AMC364455-AMC364805

**NO
DOCUMENTS
FOUND**

NO DOCUMENTS FOUND
NO DOCUMENTS FOUND

NOTICE!!

These documents have been scanned!

Do not place un-scanned documents beneath this notice!

Do not remove this notice from this file!

GPO Jacket No. 560-102
Print Order 61540
Rise Business Services, LLC
Job=AZ15 6/24/2019



Box Number= AZ15130



Claim Begin-End: AMC364805-AMC364807

4 Annual Filings



AZ15130-12

AMC364455-AMC364805

DEPARTMENT OF THE INTERIOR
BUREAU OF LAND MANAGEMENT
MINING CLAIMS

Run Date/Time: 8/21/2019

MC Maintenance Fees Paid Through the BLM Pay Portal
(by Date Paid)

Page 20 Of 184

CBS Receipt: 4533967

Printed For Lead File # AMC364805

Agency Tracking ID: 1565882401

Assessment Year: 2020

Paid On: 8/15/2019

Number of BLM Serial Nr: 1

Total Amount Paid: \$1,320.00

| Claim Name | BLM Serial No | Lead File No | Amount Paid |
|------------|---------------|--------------|-------------|
| FLAT FOOT | AMC364805 | AMC364805 | \$1,320.00 |

United States Department of the Interior
Bureau of Land Management
 BUSINESS & SUPPORT SVCS DIV
 ONE N CENTRAL AVE SUITE 800
 PHOENIX, AZ 85004 -4427
 Phone: 602-417-9200

Receipt

No: 4533967

| | |
|---|--|
| Transaction #: 4654859 | |
| Date of Transaction: 08/15/2019 | |
| CUSTOMER: | |
| BRANDON JOHNSON 43445 BUSINESS PARK DR TEMECULA,CA 92590 US | |

| LINE # | QTY | DESCRIPTION | REMARKS | UNIT PRICE | TOTAL |
|---------------|------|--|---------|------------|-------------------|
| 1 | 1.00 | LOCATABLE MINERALS / MINING CLAIMS- NOT NEW-UNADJUD, ONE AUTH NO. ONLY / MINING CLAIM MONEY RECEIVED CASES: AMC364805/\$1320.00 | | - n/a - | 1320.00 |
| TOTAL: | | | | | \$1,320.00 |

| PAYMENT INFORMATION | | | | | |
|---|---------------|---|-------------|------------|--|
| NOTE: Items will appear on credit card statement as "BLM O Mining Claim". | | | | | |
| 1 | AMOUNT: | 1320.00 | POSTMARKED: | N/A | |
| | TYPE: | CREDIT CARD | RECEIVED: | 08/15/2019 | |
| | NAME: | BRANDON JOHNSON 43445 BUSINESS PARK DR TEMECULA CA 92590 US | | | |
| | CARD NO: | XXXXXXXXXXXX7326 | AUTH CODE: | 00323G | |
| | NAME ON CARD: | BRANDON JOHNSON | | | |
| | SIGNATURE: | INTERNET | | | |

| |
|---------|
| REMARKS |
| |

This receipt was generated by the automated BLM Collections and Billing System and is a paper representation of a portion of the official electronic record contained therein.

DEPARTMENT OF THE INTERIOR
BUREAU OF LAND MANAGEMENT
MINING CLAIMS

Run Date/Time: 9/11/2018

MC Maintenance Fees Paid Through the BLM Pay Portal
(by Date Paid)

Page 166 Of 723

CBS Receipt: 4243270

Printed For Lead File # AMC364805

Agency Tracking ID: 1535046288

Assessment Year: 2019

Number of BLM Serial Nr: 1

Paid On: 8/23/2018

Total Amount Paid: \$1,240.00

| Claim Name | BLM Serial No | Lead File No | Amount Paid |
|------------|---------------|--------------|-------------|
| FLAT FOOT | AMC364805 | AMC364805 | \$1,240.00 |

United States Department of the Interior

Bureau of Land Management

BUSINESS & SUPPORT SVCS DIV

ONE N CENTRAL AVE SUITE 800

PHOENIX, AZ 85004 -4427

Phone: 602-417-9200

Receipt

No:

4243270

| | |
|---|--|
| Transaction #: 4358704 | |
| Date of Transaction: 08/23/2018 | |
| CUSTOMER: | |
| BRANDON JOHNSON 43445 BUSINESS PARK DR TEMECULA,CA 92590 US | |

| LINE # | QTY | DESCRIPTION | REMARKS | UNIT PRICE | TOTAL |
|---------------|------|--|---------|------------|-------------------|
| 1 | 1.00 | LOCATABLE MINERALS / MINING CLAIMS- NOT NEW-UNADJUD,ONE AUTH NO. ONLY / MINING CLAIM MONEY RECEIVED CASES: AMC364805/\$1240.00 | | - n/a - | 1240.00 |
| TOTAL: | | | | | \$1,240.00 |

| PAYMENT INFORMATION | | | | |
|---|---------------|---|-------------|------------|
| NOTE: Items will appear on credit card statement as "BLM O Mining Claim". | | | | |
| 1 | AMOUNT: | 1240.00 | POSTMARKED: | N/A |
| | TYPE: | CREDIT CARD | RECEIVED: | 08/23/2018 |
| | NAME: | BRANDON JOHNSON 43445 BUSINESS PARK DR TEMECULA CA 92590 US | | |
| | CARD NO: | XXXXXXXXXXXX9939 | AUTH CODE: | 213254 |
| | NAME ON CARD: | BRANDON JOHNSON | | |
| | SIGNATURE: | | | |

| |
|---------|
| REMARKS |
| |

This receipt was generated by the automated BLM Collections and Billing System and is a paper representation of a portion of the official electronic record contained therein.

Run Date: 08/14/17

Run Time: 01:28 PM

**DEPARTMENT OF THE INTERIOR
BUREAU OF LAND MANAGEMENT
MINING CLAIMS**

MC Maintenance Fees Paid Through the BLM Pay Portal

CBS Receipt: 3929920

Printed For Lead File # **AMC364805**

Agency Tracking ID: 1502297387

Assessment Year: 2018

Number of BLM Serial Nr: 1

Paid On: 08/09/2017

Total Amount Paid: \$1,240.00

| Claim Name | BLM Serial No | Lead File No | Amount Paid |
|------------|---------------|--------------|-------------|
| FLAT FOOT | AMC364805 | AMC364805 | \$1,240.00 |

United States Department of the Interior
Bureau of Land Management
 BUSINESS & SUPPORT SVCS DIV
 ONE N CENTRAL AVE SUITE 800
 PHOENIX, AZ 85004 -4427
 Phone: 602-417-9200

Receipt

No: 3929920

| | |
|--|--|
| Transaction #: 4039482 | |
| Date of Transaction: 08/09/2017 | |
| CUSTOMER: | |
| BRANDON R JOHNSON 43445 BUSINESS PARK DR #113 TEMECULA,CA 92590 US | |

| LINE # | QTY | DESCRIPTION | REMARKS | UNIT PRICE | TOTAL |
|---------------|------|--|---------|------------|-------------------|
| 1 | 1.00 | LOCATABLE MINERALS / MINING CLAIMS- NOT NEW-UNADJUD,ONE AUTH NO. ONLY / MINING CLAIM MONEY RECEIVED CASES: AMC364805/\$1240.00 | | - n/a - | 1240.00 |
| TOTAL: | | | | | \$1,240.00 |

| PAYMENT INFORMATION | | | | |
|---|---------------|--|-------------|------------|
| NOTE: Items will appear on credit card statement as "BLM O Mining Claim". | | | | |
| 1 | AMOUNT: | 1240.00 | POSTMARKED: | N/A |
| | TYPE: | CREDIT CARD | RECEIVED: | 08/09/2017 |
| | NAME: | BRANDON R JOHNSON 43445 BUSINESS PARK DR #113 TEMECULA CA 92590 US | | |
| | CARD NO: | XXXXXXXXXXXX9939 | AUTH CODE: | 119005 |
| | NAME ON CARD: | BRANDON R JOHNSON | | |
| | EXPIRES: | 03/2020 | | |
| | SIGNATURE: | | | |

| REMARKS |
|---------|
| |

This receipt was generated by the automated BLM Collections and Billing System and is a paper representation of a portion of the official electronic record contained therein.

Run Date: 08/25/16

Run Time: 05:50 AM

**DEPARTMENT OF THE INTERIOR
BUREAU OF LAND MANAGEMENT
MINING CLAIMS**

MC Maintenance Fees Paid Through the BLM Pay Portal

CBS Receipt: 3631493

Printed For Lead File # AMC364805

Agency Tracking ID: 1471285558

Assessment Year: 2017

Number of BLM Serial Nr: 1

Paid On: 08/15/2016

Total Amount Paid: \$1,240.00

| Claim Name | BLM Serial No | Lead File No | Amount Paid |
|------------|---------------|--------------|-------------|
| FLAT FOOT | AMC364805 | AMC364805 | \$1,240.00 |

United States Department of the Interior
Bureau of Land Management
 BUSINESS & SUPPORT SVCS DIV
 ONE N CENTRAL AVE SUITE 800
 PHOENIX, AZ 85004 -4427
 Phone: (602) 417-9200

Receipt

No: 3631493

| | |
|---|--|
| Transaction #: 3735292 | |
| Date of Transaction: 08/15/2016 | |
| CUSTOMER: | |
| BRANDON R JOHNSON 43445 BUSINESS PARK DR #113 TEMECULA, CA 92590 US | |

| LINE # | QTY | DESCRIPTION | REMARKS | UNIT PRICE | TOTAL |
|---------------|------|--|---------|------------|-------------------|
| 1 | 1.00 | LOCATABLE MINERALS / MINING CLAIMS- NOT NEW-UNADJUD, ONE AUTH NO. ONLY / MINING CLAIM MONEY RECEIVED CASES: AMC364805/\$1240.00 | | - n/a - | 1240.00 |
| TOTAL: | | | | | \$1,240.00 |

| PAYMENT INFORMATION | | | | | |
|---|---------------|--|-------------|------------|--|
| NOTE: Items will appear on credit card statement as "BLM O Mining Claim". | | | | | |
| 1 | AMOUNT: | 1240.00 | POSTMARKED: | N/A | |
| | TYPE: | CREDIT CARD | RECEIVED: | 08/15/2016 | |
| | NAME: | BRANDON R JOHNSON 43445 BUSINESS PARK DR #113 TEMECULA CA 92590 US | | | |
| | CARD NO: | XXXXXXXXXXXX9939 | AUTH CODE: | 315162 | |
| | NAME ON CARD: | BRANDON R JOHNSON | | | |
| | EXPIRES: | 03/2017 | | | |
| | SIGNATURE: | | | | |

| |
|---------|
| REMARKS |
| |

This receipt was generated by the automated BLM Collections and Billing System and is a paper representation of a portion of the official electronic record contained therein.

Run Date: 09/08/15

Run Time: 09:20 AM

**DEPARTMENT OF THE INTERIOR
BUREAU OF LAND MANAGEMENT
MINING CLAIMS**

MC Maintenance Fees Paid Through the BLM Pay Portal

CBS Receipt: 3377876

Printed For Lead File # AMC364805

Agency Tracking ID: 1440604729

Assessment Year: 2016

Number of BLM Serial Nr: 1

Paid On: 08/26/2015

Total Amount Paid: \$1,240.00

| Claim Name | BLM Serial No | Lead File No | Amount Paid |
|------------|---------------|--------------|-------------|
| FLAT FOOT | AMC364805 | AMC364805 | \$1,240.00 |

**United States Department of the Interior
Bureau of Land Management
BUSINESS & SUPPORT SVCS DIV
ONE N CENTRAL AVE SUITE 800
PHOENIX, AZ 85004 -4427
Phone: (602) 417-9200**

Receipt

No: 3377876

| | |
|--|--|
| Transaction #: 3476128 | |
| Date of Transaction: 08/26/2015 | |
| CUSTOMER: | |
| BRANDON R JOHNSON 43445 BUSINESS PARK DR TEMECULA, CA 92590 US | |

| LINE # | QTY | DESCRIPTION | REMARKS | UNIT PRICE | TOTAL |
|---------------|------|---|---------|------------|-------------------|
| 1 | 1.00 | LOCATABLE MINERALS / MINING CLAIMS- NOT NEW-UNADJUD, ONE AUTH NO. ONLY / MINING CLAIM MONEY RECEIVED CASES: AMC364805/\$1240.00 | | - n/a - | 1240.00 |
| TOTAL: | | | | | \$1,240.00 |

| PAYMENT INFORMATION | | | | | |
|---|---------------|---|-------------|------------|--|
| NOTE: Items will appear on credit card statement as "BLM O Mining Claim". | | | | | |
| 1 | AMOUNT: | 1240.00 | POSTMARKED: | N/A | |
| | TYPE: | CREDIT CARD | RECEIVED: | 08/26/2015 | |
| | NAME: | BRANDON R JOHNSON 43445 BUSINESS PARK DR TEMECULA CA 92590 US | | | |
| | CARD NO: | XXXXXXXXXXXX9939 | AUTH CODE: | 016295 | |
| | NAME ON CARD: | BRANDON R JOHNSON | | | |
| | EXPIRES: | 03/2017 | | | |
| | SIGNATURE: | | | | |

| |
|---------|
| REMARKS |
| |

This receipt was generated by the automated BLM Collections and Billing System and is a paper representation of a portion of the official electronic record contained therein.

LEAD CASEFILE NUMBERS

RECEIPT NO. - 3109047

| | | |
|--------|--|--------|
| 35987 | | 371816 |
| 100714 | | 372534 |
| 190993 | | 373840 |
| 304305 | | 390613 |
| 318385 | | 406412 |
| 324198 | | 411286 |
| 325932 | | 412818 |
| 327542 | | 420267 |
| 329246 | | 426402 |
| 330272 | | |
| 331449 | | |
| 332360 | | |
| 333347 | | |
| 333387 | | |
| 333855 | | |
| 335768 | | |
| 337776 | | |
| 338212 | | |
| 338375 | | |
| 343903 | | |
| 344407 | | |
| 344626 | | |
| 348177 | | |
| 348413 | | |
| 350128 | | |
| 350309 | | |
| 353613 | | |
| 355490 | | |
| 364805 | | |

**BLM ARIZONA STATE OFFICE
 JURISDICTION: ARIZONA**

BLM Arizona State Office
 1 North Central Avenue
 Phoenix, AZ 85004
 Phone: 602-417-9200
 Fax: 602-417-9556
<http://www.blm.gov/az/st/en.html>

24 June 2014

| COUNTY | TYPE | BLM FEE AMOUNT |
|--------------|------------------------|--------------------|
| La Paz, AZ | Placer Claims | \$ 4,340.00 |
| Maricopa, AZ | Placer Claims | 5,115.00 |
| Mohave, AZ | Placer Claims | 13,640.00 |
| Pima, AZ | Placer Claims | 11,935.00 |
| Pinal, AZ | Placer Claims | 1,240.00 |
| Yavapai, AZ | Lode and Placer Claims | 28,675.00 |
| TOTAL | | \$64,945.00 |

NO. OF CLAIMS
 AMOUNT \$64,945.00
 RECEIPT NO. 3109047
 INIT. ASD
 ** BLM-ASO**

RECEIVED
 BLM AZ STATE OFFICE
 2014 AUG 21 P 2:12
 PHOENIX, ARIZONA

ENTERED
 AUG 27 2014
 BY: RE

\$1705 refund authorized for
 2015 MFS paid on closed
 claims AMC 372539 &
 AMC 420267. RE 10/21/14

PREPARED BY

Leonard Riley
Gold Prospectors Association of America
43445 Business Park Drive, Suite 113
Temecula, CA 92590

WHEN RECORDED MAIL TO:

Gold Prospectors Association of America
43445 Business Park Drive, Suite 113
Temecula, CA 92590

**AFFIDAVIT OF ASSESSMENT WORK FOR MINING CLAIMS
MAINTENANCE FEE PAYMENT IN LIEU OF LABOR**

The maintenance fee for the following PLACER CLAIMS in the County of La Paz, State of Arizona applies for the assessment year 2015:

| SERIAL REG NUMBER | CLAIM NAME | ACRES | PAYMENT DUE BLM | BOOK/PAGE NUMBER | LEGAL OR LOC |
|-------------------|---|-------|-----------------|------------------|---------------------------------------|
| AMC318388 | OHMI #23 Carol Moore, et al., claim owner | 30 | \$310.00 | 2009-03352 | M 14 T 3 N R 18 W S 34 |
| AMC337776 | GORBERT ASSOCIATION Cameron Cook, et al., claim owner | 160 | \$1,240.00 | 2012-05663 | M 14 T 3 N R 18 W S 26/27/28 |
| AMC338212 | GUESS IT HAS Gilbert Binns, et al., claim owner | 40 | \$310.00 | 2012-05665 | M 14 T 4 N R 18 W S 35 |
| AMC364805 | FLAT FOOT Barbara Cooper, et al., claim owner | 160 | \$1,240.00 | 2012-05664 | M 14 T 4 N R 20 W S 34 |
| AMC412819 | CACTUS NEEDLE Sharina Davis, et al., claim owner | 160 | \$1,240.00 | 2012-05666 | M 14 T 4 N R 18 W S 22 |

Total amount due to BLM is \$4,340.00

PHOENIX, ARIZONA

2014 JUN 21 P 2:12

RECEIVED
BLM AZ STATE OFFICE

PREPARED BY

Leonard Riley
Gold Prospectors Association of America
43445 Business Park Drive, Suite 113
Temecula, CA 92590

WHEN RECORDED MAIL TO:

Gold Prospectors Association of America
43445 Business Park Drive, Suite 113
Temecula, CA 92590

RECEIVED
BLM AZ STATE OFFICE
2014 AUG 21 P 2:12
PHOENIX, ARIZONA

**AFFIDAVIT OF ASSESSMENT WORK FOR MINING CLAIMS
MAINTENANCE FEE PAYMENT IN LIEU OF LABOR**

The maintenance fee for the following PLACER CLAIMS in the County of Maricopa, State of Arizona applies for the assessment year 2015:

| SERIAL REG NUMBER | CLAIM NAME | ACRES | PAYMENT DUE BLM | BOOK/PAGE NUMBER | LEGAL OR LOC |
|-------------------|---|-------|-----------------|------------------|--------------------------------|
| AMC100714 | YAHOO #4 Marion Burns, et al., claim owner | 20 | \$155.00 | 2012-1089980 | M 14 T 7 N R 3 W S 20 |
| AMC324198 | KING MINING CLAIM #1 Peter Eastman, et al., claim owner | 20 | \$155.00 | 2012-1089981 | M 14 T 7 N R 3 W S 29 |
| AMC325932 | GOLDEN DREAMS #A Peter Eastman, et al., claim owner | 40 | \$310.00 | 2012-1089981 | M 14 T 7 N R 3 W S 20 |
| AMC333347 | DUMB LUCK Jean Wampler, et al., claim owner | 40 | \$310.00 | 2012-1089976 | M 14 T 7 R 3 S 29 |
| AMC338375 | AZ AU #1 Gold Prospectors, et al., claim owner | 20 | \$155.00 | 2012-1089979 | M 14 T 7 N R 3 W S 29 |
| AMC338376 | AZ AU #2 Gold Prospectors, et al., claim owner | 20 | \$155.00 | 2012-1089979 | M 14 T 7 N R 3 W S 29 |

| | | | | | |
|-----------|--|-----|------------|--------------|--------------------------------|
| AMC35987 | YAHOO #2 Marion Burns, et al., claim owner | 20 | \$155.00 | 2012-1089980 | M 14 T 7 N R 3 W S 29 |
| AMC390613 | GOLD FLATZ 1 Frank Benzsema, et al., claim owner | 160 | \$1,240.00 | 2012-057361 | M 14 T 4N R 6 W S 21 |
| AMC390614 | GOLD FLATZ 2 Frank Benzsema, et al., claim owner | 160 | \$1,240.00 | 2012-057361 | M 14 T 4N R 6 W S 21 |
| AMC406412 | VULTURE BAIT Albert Barton, et al., claim owner | 160 | \$1,240.00 | 2012-1089975 | M 14 T 4N R 6 W S 21 |

RECEIVED
 BLM AZ STATE OFFICE
 PHOENIX, ARIZONA
 P 2: 30
 2012 AUG 23

Total amount due to BLM is \$5,115.00

The following PLACER CLAIMS are located in two counties. The BLM payment information is included in the filing for the County of Yavapai, State of Arizona. The following information is for the benefit of the Recorder of the County of Maricopa, State of Arizona:

| SERIAL REG NUMBER | CLAIM NAME | ACRES | PAYMENT DUE BLM | BOOK/PAGE NUMBER | LEGAL OR LOC |
|-------------------|---|--------|-----------------|------------------|-------------------------------------|
| AMC348413 | ABRACADABRA #1 Thomas Collison, et al., claim owner | 160 | \$0.00 | 2012-1089973 | M 14 T 8 N R 2 E S 29 |
| AMC348414 | ABRACADABRA #2 Greg Bowen, et al., claim owner | 160 | \$0.00 | 2012-1089973 | M 14 T 8 R 2 E S 20 |
| AMC350143 | CALAMITY #1 John Butler, et al., claim owner | 160 | \$0.00 | 2012-1089973 | M 14 T 8 N R 2 E S 16 & 21 |
| AMC350144 | CALAMITY #2 Terry Huff, et al., claim owner | 133.37 | \$0.00 | 2012-1089973 | M 14 T 8 N R 2 E S 16 |
| AMC350310 | CALAMITY #8 Bruce Austin, et al., claim owner | 106.67 | \$0.00 | 2012-1089982 | M 14 T 8 N R 2 E S 9 |
| AMC350311 | CALAMITY #9 Bruce Austin, et al., claim owner | 115 | \$0.00 | 2012-1089982 | M 14 T 8 N R 2 E S 16 |

PREPARED BY

Leonard Riley
Gold Prospectors Association of America
43445 Business Park Drive, Suite 113
Temecula, CA 92590

WHEN RECORDED MAIL TO:

Gold Prospectors Association of America
43445 Business Park Drive, Suite 113
Temecula, CA 92590

RECEIVED
BLM AZ STATE OFFICE
2011 AUG 21 P 2:12
PHOENIX, ARIZONA

**AFFIDAVIT OF ASSESSMENT WORK FOR MINING CLAIMS
MAINTENANCE FEE PAYMENT IN LIEU OF LABOR**

The maintenance fee for the following PLACER CLAIMS in the County of Mohave, State of Arizona applies for the assessment year 2015:

| SERIAL REG NUMBER | CLAIM NAME | ACRES | PAYMENT DUE BLM | BOOK/PAGE NUMBER | LEGAL OR LOC |
|-------------------|--|-------|-----------------|------------------|----------------------------------|
| AMC327542 | BAHDE 10 Chris Bahde, et al., claim owner | 160 | \$1,240.00 | 2012-057359 | M 14 T 29 N R 18 W S 20 |
| AMC329246 | BAHDE 11 Clarence Bahde, et al., claim owner | 160 | \$1,240.00 | 2012-057359 | M 14 T 29 N R 18 W S 20 |
| AMC329247 | BAHDE 12 Clarence Bahde, et al., claim owner | 160 | \$1,240.00 | 2012-057359 | M 14 T 29 N R 18 W S 30 |
| AMC329248 | BAHDE 13 Clarence Bahde, et al., claim owner | 160 | \$1,240.00 | 2012-057359 | M 14 T 29 N R 18 W S 30 |
| AMC329249 | BAHDE 14 Clarence Bahde, et al., claim owner | 160 | \$1,240.00 | 2012-057358 | M 14 T 29 N R 18 W S 30 |
| AMC330272 | BAHDE 17 Clarence Bahde, et al., claim owner | 160 | \$1,240.00 | 2012-057358 | M 14 T 29 N R 18 W S 2 |
| AMC330273 | BAHDE 18 Clarence Bahde, et al., claim owner | 160 | \$1,240.00 | 2012-057358 | M 14 T 29 N R 18 W S 2 |

| | | | | | |
|-----------|---|-----|------------|-------------|----------------------------------|
| AMC371816 | HOPPY 1 Shawn Bender, et al., claim owner | 160 | \$1,240.00 | 2012-057360 | M 14 T 29 N R 18 W S 26 |
| AMC371817 | HOPPY 2 Shawn Bender, et al., claim owner | 160 | \$1,240.00 | 2012-057360 | M 14 T 29 N R 18 W S 26 |
| AMC371818 | HOPPY 3 Shawn Bender, et al., claim owner | 160 | \$1,240.00 | 2012-057360 | M 14 T 29 N R 18 W S 26 |
| AMC371819 | HOPPY 4 Shawn Bender, et al., claim owner | 160 | \$1,240.00 | 2012-057360 | M 14 T 29 N R 18 W S 26 |

Total amount due to BLM is \$13,640.00

RECEIVED
BLM AZ STATE OFFICE
2014 AUG 21 P 2:12
PHOENIX, ARIZONA

PREPARED BY

Leonard Riley
Gold Prospectors Association of America
43445 Business Park Drive, Suite 113
Temecula, CA 92590

WHEN RECORDED MAIL TO:

Gold Prospectors Association of America
43445 Business Park Drive, Suite 113
Temecula, CA 92590

RECEIVED
BLM AZ STATE OFFICE
2014 AUG 21 P 2:12
PHOENIX, ARIZONA

**AFFIDAVIT OF ASSESSMENT WORK FOR MINING CLAIMS
MAINTENANCE FEE PAYMENT IN LIEU OF LABOR**

The maintenance fee for the following PLACER CLAIMS in the County of Pima, State of Arizona applies for the assessment year 2015:

| SERIAL REG NUMBER | CLAIM NAME | ACRES | PAYMENT DUE BLM | BOOK/PAGE NUMBER | LEGAL OR LOC |
|-------------------|--|-------|-----------------|------------------|---|
| AMC331449 | FRIENDSHIP Doreen Howard, et al., claim owner | 160 | \$1,240.00 | 20123320973 | M 14 T 19 S R 16 E S 28 |
| AMC332360 | R DOUBLE J Beverly Podraza, et al., claim owner | 70 | \$620.00 | 20123320970 | M 14 T 19 S R 15 E S 25 |
| AMC333387 | GOLDEN TATTOO Caroleann Black, et al., claim owner | 160 | \$1,240.00 | 20123320971 | M 14 T 19 S R 15 E S 26 |
| AMC333855 | LUCKY STRIKE Beverly Podraza, et al., claim owner | 160 | \$1,240.00 | 20123320967 | M 14 T 19 S R 15 E S 26 |
| AMC335768 | FANTASTIC Doreen Howard, et al., claim owner | 160 | \$1,240.00 | 20123320968 | M 14 T 19 S R 15 E S 36 |
| AMC426402 | POLARIS Louie Gasca, et al., claim owner | 60 | \$465.00 | 20123320969 | M 14 T 20 S R 10 E S 32 T 21 S R 10 E S 4 & 5 |

| | | | | | |
|-----------|--|-----|------------|-------------|---------------------------------------|
| AMC344407 | WANDERING STAR Ed Bonnell, et al., claim owner | 160 | \$1,240.00 | 20123320975 | M 14 T 21 S R 10 E S 8 |
| AMC344626 | LUCKY 13 Alyson Johnson, et al., claim owner | 160 | \$1,240.00 | 20123320974 | M 21 T 24 N R 9 E S 32 |
| AMC353613 | MAYBE, MAYBE NOT Richard Conway, et al., claim owner | 160 | \$1,240.00 | 20123320972 | M 14 T 19 S R 16 E S 28 |
| AMC353614 | WET ROCK Kathy Homan, et al., claim owner | 160 | \$1,240.00 | 20123320976 | M 14 T 21 S R 10 E S 17 |
| AMC411286 | QUAD C Charles Colvin, et al., claim owner | 60 | \$465.00 | None | M 14 T 19 S R 15 E S 23 & 26 |
| AMC420267 | HERCULES Louie Gasca, et al., claim owner | 58 | \$465.00 | 20123320969 | M 14 T 20 S R 10 E S 31 |

Closed

Total amount due to BLM is \$11,935.00

RECEIVED
BLM AZ STATE OFFICE
2014 AUG 21 P 2:12
PHOENIX, ARIZONA

PREPARED BY

Leonard Riley
Gold Prospectors Association of America
43445 Business Park Drive, Suite 113
Temecula, CA 92590

WHEN RECORDED MAIL TO:

Gold Prospectors Association of America
43445 Business Park Drive, Suite 113
Temecula, CA 92590

RECEIVED
BLM AZ STATE OFFICE
2014 AUG 21 P 2:13
PHOENIX, ARIZONA

**AFFIDAVIT OF ASSESSMENT WORK FOR MINING CLAIMS
MAINTENANCE FEE PAYMENT IN LIEU OF LABOR**

The maintenance fee for the following PLACER CLAIMS in the County of Pinal, State of Arizona applies for the assessment year 2015:

| SERIAL REG NUMBER | CLAIM NAME | ACRES | PAYMENT DUE BLM | BOOK/PAGE NUMBER | LEGAL OR LOC |
|-------------------|---|-------|-----------------|------------------|---------------------------------|
| AMC372539 | OUTBACK GOLD #4 Jeffrey Arnold, et al., claim owner | 160 | \$1,240.00 | None | M 14 T 1 S R 11 E S 16 |

closed

Total amount due to BLM is \$1,240.00

PREPARED BY

Leonard Riley
Gold Prospectors Association of America
43445 Business Park Drive, Suite 113
Temecula, CA 92590

WHEN RECORDED MAIL TO:

Gold Prospectors Association of America
43445 Business Park Drive, Suite 113
Temecula, CA 92590

RECEIVED
BLM AZ STATE OFFICE
2011 AUG 21 P 2:13
PHOENIX, ARIZONA

**AFFIDAVIT OF ASSESSMENT WORK FOR MINING CLAIMS
MAINTENANCE FEE PAYMENT IN LIEU OF LABOR**

The maintenance fee for the following LODE CLAIMS in the County of Yavapai, State of Arizona applies for the assessment year 2015:

| SERIAL REG NUMBER | CLAIM NAME | ACRES | PAYMENT DUE BLM | BOOK/PAGE NUMBER | LEGAL OR LOC |
|-------------------|--|-------|-----------------|------------------|---------------------------------|
| AMC304305 | PICKEM UP I Orlando Carroccia, et al., claim owner | 20.66 | \$155.00 | 2012-0064663 | M 14 T 10 N R 5 W S 24 |
| AMC304306 | PICKEM UP II Orlando Carroccia, et al., claim owner | 20.66 | \$155.00 | 2012-0064663 | M 14 T 10 N R 5 W S 24 |
| AMC304307 | PICKEM UP III Orlando Carroccia, et al., claim owner | 20.66 | \$155.00 | 2012-0064663 | M 14 T 10 N R 5 W S 24 |

The maintenance fee for the following PLACER CLAIMS in the County of Yavapai, State of Arizona applies for the assessment year 2014:

| SERIAL REG NUMBER | CLAIM NAME | ACRES | PAYMENT DUE BLM | BOOK/PAGE NUMBER | LEGAL OR LOC |
|-------------------|--|-------|-----------------|------------------|--------------------------------------|
| AMC190993 | LOST DUTCHMAN Doug Edwards, et al., claim owner | 120 | \$930.00 | 2012-0064661 | M 14 T 10 N R 5 W S 25 & 36 |
| AMC343903 | DOUBLE J. J. Jacqueline Lew, et al., claim owner | 160 | \$1,240.00 | 2012-0064666 | M 14 T 13 N R 1 E S 28 |
| AMC343904 | SOLDIER BOY Jacqueline Lew, et al., claim owner | 160 | \$1,240.00 | 2012-0064691 | M 14 T 13 N R 1 E S 29 |

| | | | | | |
|-----------|--|--------|------------|--------------|-------------------------------------|
| AMC348177 | PICKEM UP AGAIN Orlando Carroccia, et al., claim owner | 40 | \$310.00 | 2012-0064663 | M 14 T 10 N R 5 W S 24 |
| AMC348413 | ABRACADABRA #1 Thomas Collison, et al., claim owner | 160 | \$1,240.00 | 2012-0064689 | M 14 T 8 N R 2 E S 29 |
| AMC348414 | ABRACADABRA #2 Greg Bowen, et al., claim owner | 160 | \$1,240.00 | 2012-0064689 | M 14 T 8 N R 2 E S 20 |
| AMC348415 | ABRACADABRA #3 John Albanese, et al., claim owner | 160 | \$1,240.00 | 2012-0064689 | M 14 T 8 N R 2 E S 20 |
| AMC348416 | ABRACADABRA #4 Thomas Collison, et al., claim owner | 160 | \$1,240.00 | 2012-0064689 | M 14 T 8 N R 2 E S 20 |
| AMC350128 | ABRACADABRA #5 Terry Huff, et al., claim owner | 160 | \$1,240.00 | 2012-0064690 | M 14 T 8 N R 2 E S 17 |
| AMC350130 | ABRACADABRA #7 Terry Huff, et al., claim owner | 160 | \$1,240.00 | 2012-0064692 | M 14 T 8 N R 2 E S 18 |
| AMC350140 | ABRACADABRA #19 Mary Briggs, et al., claim owner | 160 | \$1,240.00 | 2012-0064677 | M 14 T 9 N R 20 E S 30 |
| AMC350141 | ABRACADABRA #20 John Butler, et al., claim owner | 160 | \$1,240.00 | 2012-0064693 | M 14 T 9 N R 2 E S 29 |
| AMC350143 | CALAMITY #1 John Butler, et al., claim owner | 160 | \$1,240.00 | 2012-1089977 | M 14 T 8 N R 2 E S 16 & 21 |
| AMC350144 | CALAMITY #2 Terry Huff, et al., claim owner | 133.37 | \$1,085.00 | 2012-1089988 | M 14 T 8 N R 2 E S 16 |
| AMC350310 | CALAMITY #8 Bruce Austin, et al., claim owner | 106.67 | \$930.00 | 2012-1089982 | M 14 T 8 N R 2 E S 9 |

RECEIVED
 PHOENIX, ARIZONA
 2011 AUG 21 P 2:13

| | | | | | |
|-----------|---|-------|------------|--------------|---------------------------------|
| AMC350311 | CALAMITY #9 Bruce Austin, et al., claim owner | 115 | \$930.00 | 2012-1089982 | M 14 T 8 N R 2 E S 16 |
| AMC355490 | GOLDEN GOBBLER John Koho, et al., claim owner | 41.20 | \$465.00 | 2012-0064688 | M 14 T 11 N R 1 E S 23 |
| AMC373840 | LITTLE PICKER Paul Clark, et al., claim owner | 160 | \$1,240.00 | 2012-0064669 | M 14 T 9 N R 5 W S 35 |
| AMC373841 | GREEN GREASE William Eason, et al., claim owner | 160 | \$1,240.00 | 2012-0064684 | M 14 T 9 N R 5 W S 34 |
| AMC373842 | CAT CLAW William Eason, et al., claim owner | 160 | \$1,240.00 | 2012-0064683 | M 14 T 9 N R 5 W S 34 |
| AMC373843 | OLY POP Paul Clark, et al., claim owner | 160 | \$1,240.00 | 2012-0064662 | M 14 T 9 N R 5 W S 34 |
| AMC373844 | SARAH P Paul Clark, et al., claim owner | 160 | \$1,240.00 | 2012-0064660 | M 14 T 9 N R 5 W S 35 |
| AMC373845 | DESERT PANNER Charles Dougan, et al., claim owner | 160 | \$1,240.00 | 2012-0064685 | M 14 T 9 N R 5 W S 35 |
| AMC373846 | BAKER INN Charles Dougan, et al., claim owner | 160 | \$1,240.00 | 2012-0064665 | M 14 T 9 N R 5 W S 35 |
| AMC373847 | THE STRUT William Eason, et al., claim owner | 160 | \$1,240.00 | 2012-0064674 | M 14 T 9 N R 5 W S 35 |

Total amount due to BLM is \$28,675.00

RECEIVED
 BLM AZ STATE OFFICE
 2014 AUG 21 P 2:13
 PHOENIX, ARIZONA

United States Department of the Interior
Bureau of Land Management
 LANDS/RECREATION & PLANNING
 ONE N CENTRAL AVE
 PHOENIX, AZ 85004 -2203
 Phone: 602-417-9200

Receipt

No:

3109047

| | |
|---|--|
| Transaction #: 3200735 | |
| Date of Transaction: 08/22/2014 | |
| CUSTOMER: | |
| GOLD PROSPECTORS ASSOCIATION OF AMERICA 43445 BUSINESS PARK DR STE 113 TEMECULA, CA 92590-3671 US | |

| LINE # | QTY | DESCRIPTION | REMARKS | UNIT PRICE | TOTAL |
|---------------|------|---|-------------------------|------------|--------------------|
| 1 | 1.00 | LOCATABLE MINERALS / MINING CLAIMS- NOT NEW-UNADJUD, ONE AUTH NO. ONLY / MINING CLAIM MONEY RECEIVED CASES: AMC318388/\$64945.00 | MAINT FEE PYMNT 2015 | - n/a - | 64945.00 |
| TOTAL: | | | | | \$64,945.00 |

| PAYMENT INFORMATION | | | | | |
|---------------------|-----------|--|-------------|------------|--|
| 1 | AMOUNT: | 64945.00 | POSTMARKED: | 08/19/2014 | |
| | TYPE: | CHECK | RECEIVED: | 08/21/2014 | |
| | CHECK NO: | 41565 | | | |
| | NAME: | GOLD PROSPECTORS ASSOCIATION OF AMERICA 43445 BUSINESS PARK DR STE 113 TEMECULA CA 92590-3671 US | | | |

| REMARKS |
|---------|
| |

This receipt was generated by the automated BLM Collections and Billing System and is a paper representation of a portion of the official electronic record contained therein.

RE 10/7/14
 \$1705 refund authorized
 for 2015 maint. fees pt. on
 closed claims AMC 420267
 AMC 372539 8/22/14

LEAD CASE FILES for Receipt No. 2856913
filed by GOLD PROSPECT ASSN OF AMERICA
August 15, 2013

318385
337776
338212
364805
412818
100714
324198
325932
333347
338375
35987
390613
406412
348413
350128
350309
327542
329246
330272
371816

AMC #s
331449
332360
333387
333855
335768
342810
344407
344626
353613
411286
420267
372534
304305
190993
343903
348177
~~348413~~
355490
373840

RECORDING REQUESTED BY

Claims Department

WHEN RECORDED MAIL TO:

Gold Prospectors Association of America
43445 Business Park Drive, Suite 113
Temecula, CA 92590

RECEIVED
BLM AZ STATE OFFICE
PHOENIX, ARIZONA
2009 AUG 15 PM 2:03

**MAINTENANCE FEE PAYMENT FOR MINING CLAIMS
IN LIEU OF LABOR (ASSESSMENT WORK)**

The maintenance fee for the following PLACER CLAIMS in the County of La Paz, State of Arizona applies for the assessment year 2014:

| SERIAL REG NUMBER | CLAIM NAME | ACRES | PAYMENT DUE BLM | BOOK/PAGE NUMBER | LEGAL OR LOC |
|-------------------|---|-------|-----------------|------------------|---------------------------------------|
| AMC318388 | OHMI #23 Carol Moore, et al., claim owner | 30 | \$280.00 | 2009-03352 | M 14 T 3 N R 18 W S 34 |
| AMC337776 | GORBERT ASSOCIATION Cameron Cook, et al., claim owner | 160 | \$1,120.00 | 2012-05663 | M 14 T 3 N R 18 W S 26/27/28 |
| AMC338212 | GUESS IT HAS Gilbert Binns, et al., claim owner | 40 | \$280.00 | 2012-05665 | M 14 T 4 N R 18 W S 35 |
| AMC364805 | FLAT FOOT Barbara Cooper, et al., claim owner | 160 | \$1,120.00 | 2012-05664 | M 14 T 4 N R 20 W S 34 |
| AMC412819 | CACTUS NEEDLE Sharina Davis, et al., claim owner | 160 | \$1,120.00 | 2012-05666 | M 14 T 4 N R 13 W S 22 |

Total amount due to BLM is \$3,920.00

\$ 3920

I hereby certify under penalty of perjury under the laws of the State of California that the foregoing statements are true and correct.

ENTERED
AUG 23 2013
BY: RE

2856913

2942724

Brandon Johnson, President
Gold Prospectors Association of America
Agent for Claim Owner

43445 Business Park Drive, Suite 113
Temecula, CA 92590
951-699-4749

Executed this 30 day of July, 2013 at Temecula, California.

Brandon Johnson
Brandon Johnson, President
Gold Prospectors Association of America

Date: 7-30-13

State of California
County of Riverside

Subscribed and sworn to (or affirmed) before me on this 30th day of July, 2013,
by Brandon Johnson, proved to me on the basis of satisfactory evidence to be the person who appeared
before me.

Signature Amber N. White (Seal)

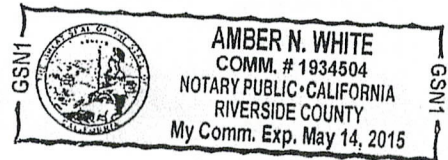

RECEIVED
DUNN & SMITH OFFICE
2013 JUL 30 11:00 AM
RIVERSIDE, CALIFORNIA

RECORDING REQUESTED BY

Claims Department

WHEN RECORDED MAIL TO:

Gold Prospectors Association of America
43445 Business Park Drive, Suite 113
Temecula, CA 92590

RECEIVED
BLM AZ STATE OFFICE
2013 AUG 15 PM 2:04
PHOENIX, ARIZONA

**MAINTENANCE FEE PAYMENT FOR MINING CLAIMS
IN LIEU OF LABOR (ASSESSMENT WORK)**

The maintenance fee for the following PLACER CLAIMS in the County of Maricopa, State of Arizona applies for the assessment year 2014:

| SERIAL REG NUMBER | CLAIM NAME | ACRES | PAYMENT DUE BLM | BOOK/PAGE NUMBER | LEGAL OR LOC |
|-------------------|---|-------|-----------------|------------------|--------------------------------|
| AMC100714 | YAHOO #4 Marion Burns, et al., claim owner | 20 | \$140.00 | 2012-1089980 | M 14 T 7 N R 3 W S 20 |
| AMC324198 | KING MINING CLAIM #1 Peter Eastman, et al., claim owner | 20 | \$140.00 | 2012-1089981 | M 14 T 7 N R 3 W S 29 |
| AMC325932 | GOLDEN DREAMS #A Peter Eastman, et al., claim owner | 40 | \$280.00 | 2012-1089981 | M 14 T 7 N R 3 W S 20 |
| AMC333347 | DUMB LUCK Jean Wampler, et al., claim owner | 40 | \$280.00 | 2012-1089976 | M 14 T 7 R 3 S 29 |
| AMC338375 | AZ AU #1 Gold Prospectors, et al., claim owner | 20 | \$140.00 | 2012-1089979 | M 14 T 7 N R 3 W S 29 |
| AMC338376 | AZ AU #2 Gold Prospectors, et al., claim owner | 20 | \$140.00 | 2012-1089979 | M 14 T 7 N R 3 W S 29 |

\$1120

| | | | | | |
|-----------|--|-----|------------|--------------|--------------------------------|
| AMC35987 | YAHOO #2 Marion Burns, et al., claim owner | 20 | \$140.00 | 2012-1089980 | M 14 T 7 N R 3 W S 29 |
| AMC390613 | GOLD FLATZ 1 Frank Benzsema, et al., claim owner | 160 | \$1,120.00 | 2012-057361 | M 14 T 4 N R 6 W S 21 |
| AMC390614 | GOLD FLATZ 2 Frank Benzsema, et al., claim owner | 160 | \$1,120.00 | 2012-057361 | M 14 T 4 N R 6 W S 21 |
| AMC406412 | VULTURE BAIT Albert Barton, et al., claim owner | 160 | \$1,120.00 | 2012-1089975 | M 14 T 7 N R 3 W S 21 |

Total amount due to BLM is \$4,620.00

The following PLACER CLAIMS are located in two counties. The BLM payment information is included in the filing for the County of Yavapai, State of Arizona. The following information is for the benefit of the Recorder of the County of Maricopa, State of Arizona:

| SERIAL REG NUMBER | CLAIM NAME | ACRES | PAYMENT DUE BLM | BOOK/PAGE NUMBER | LEGAL OR LOC |
|-------------------|---|--------|-----------------|------------------|-------------------------------------|
| AMC348413 | ABRACADABRA #1 Thomas Collison, et al., claim owner | 160 | \$0.00 | 2012-1089973 | M 14 T 8 N R 2 E S 29 |
| AMC348414 | ABRACADABRA #2 Greg Bowen, et al., claim owner | 160 | \$0.00 | 2012-1089973 | M 14 T 8 R 2 E S20 |
| AMC350143 | CALAMITY #1 John Butler, et al., claim owner | 160 | \$0.00 | 2012-1089973 | M 14 T 8 N R 2 E S 16 & 21 |
| AMC350144 | CALAMITY #2 Terry Huff, et al., claim owner | 133.37 | \$0.00 | 2012-1089973 | M 14 T 8 N R 2 E S 16 |
| AMC350310 | CALAMITY #8 Bruce Austin, et al., claim owner | 106.67 | \$0.00 | 2012-1089982 | M 14 T 8 N R 2 E S 9 |
| AMC350311 | CALAMITY #9 Bruce Austin, et al., claim owner | 115 | \$0.00 | 2012-1089982 | M 14 T 8 N R 2 E S 16 |

\$3500

\$8540

RECEIVED
BLM - MARICOPA COUNTY
MARICOPA COUNTY
MARICOPA COUNTY

I hereby certify under penalty of perjury under the laws of the State of California that the foregoing statements are true and correct.

Brandon Johnson, President
Gold Prospectors Association of America
Agent for Claim Owner

43445 Business Park Drive, Suite 113
Temecula, CA 92590
951-699-4749

Executed this 30 day of July, 2013 at Temecula, California.

30

Brandon Johnson, President
Gold Prospectors Association of America

Date: 7-30-13

State of California
County of Riverside

Subscribed and sworn to (or affirmed) before me on this 30 day of July, 2013,
by Brandon Johnson, proved to me on the basis of satisfactory evidence to be the person who appeared
before me.

Signature Amber N. White (Seal)

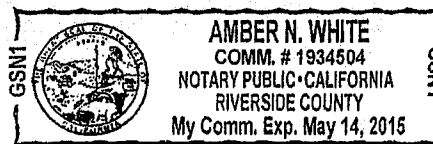

RECEIVED
JUL 30 15 PM 2:04
NOTARY PUBLIC

RECORDING REQUESTED BY

Claims Department

WHEN RECORDED MAIL TO:

Gold Prospectors Association of America
43445 Business Park Drive, Suite 113
Temecula, CA 92590

RECEIVED
BLM AZ STATE OFFICE
2013 AUG 15 PM 3:04
PHOENIX, ARIZONA

**MAINTENANCE FEE PAYMENT FOR MINING CLAIMS
IN LIEU OF LABOR (ASSESSMENT WORK)**

The maintenance fee for the following PLACER CLAIMS in the County of Mohave, State of Arizona applies for the assessment year 2014:

| SERIAL REG NUMBER | CLAIM NAME | ACRES | PAYMENT DUE BLM | BOOK/PAGE NUMBER | LEGAL OR LOC |
|-------------------|--|-------|-----------------|------------------|----------------------------------|
| AMC327542 | BAHDE 10 Chris Bahde, et al., claim owner | 160 | \$1,120.00 | 2012-057359 | M 14 T 29 N R 18 W S 20 |
| AMC329246 | BAHDE 11 Clarence Bahde, et al., claim owner | 160 | \$1,120.00 | 2012-057359 | M 14 T 29 N R 18 W S 20 |
| AMC329247 | BAHDE 12 Clarence Bahde, et al., claim owner | 160 | \$1,120.00 | 2012-057359 | M 14 T 29 N R 18 W S 30 |
| AMC329248 | BAHDE 13 Clarence Bahde, et al., claim owner | 160 | \$1,120.00 | 2012-057359 | M 14 T 29 N R 18 W S 30 |
| AMC329249 | BAHDE 14 Clarence Bahde, et al., claim owner | 160 | \$1,120.00 | 2012-057358 | M 14 T 29 N R 18 W S 30 |
| AMC330272 | BAHDE 17 Clarence Bahde, et al., claim owner | 160 | \$1,120.00 | 2012-057358 | M 14 T 29 N R 18 W S 2 |
| AMC330273 | BAHDE 18 Clarence Bahde, et al., claim owner | 160 | \$1,120.00 | 2012-057358 | M 14 T 29 N R 18 W S 2 |

\$ 7,840

\$ 16,380

| | | | | | |
|-----------|---|-----|------------|-------------|----------------------------------|
| AMC371816 | HOPPY 1 Shawn Bender, et al., claim owner | 160 | \$1,120.00 | 2012-057360 | M 14 T 29 N R 18 W S 26 |
| AMC371817 | HOPPY 2 Shawn Bender, et al., claim owner | 160 | \$1,120.00 | 2012-057360 | M 14 T 29 N R 18 W S 26 |
| AMC371818 | HOPPY 3 Shawn Bender, et al., claim owner | 160 | \$1,120.00 | 2012-057360 | M 14 T 29 N R 18 W S 26 |
| AMC371819 | HOPPY 4 Shawn Bender, et al., claim owner | 160 | \$1,120.00 | 2012-057360 | M 14 T 29 N R 18 W S 26 |

Total amount due to BLM is \$12,320.00

I hereby certify under penalty of perjury under the laws of the State of California that the foregoing statements are true and correct.

Brandon Johnson, President
Gold Prospectors Association of America
Agent for Claim Owner

43445 Business Park Drive, Suite 113
Temecula, CA 92590
951-699-4749

\$ 42,800

\$ 20,860

RECEIVED
 BUREAU OF LAND MANAGEMENT
 U.S. DEPARTMENT OF THE INTERIOR
 WASHINGTON, D.C.

Executed this 30 day of July, 2013 at Temecula, California.

[Signature]
Brandon Johnson, President
Gold Prospectors Association of America

Date: 7-30-13

State of California
County of Riverside

Subscribed and sworn to (or affirmed) before me on this 30 day of July, 2013,
by Brandon Johnson, proved to me on the basis of satisfactory evidence to be the person who appeared
before me.

Signature Amber N. White (Seal)

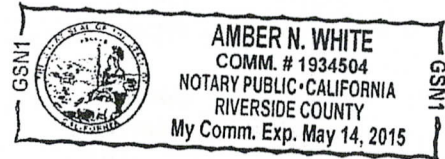

RECEIVED
DLMAZ STATE OFFICE
2013 AUG 15 PM 3:04
PHOENIX, ARIZONA

RECORDING REQUESTED BY

Claims Department

WHEN RECORDED MAIL TO:

Gold Prospectors Association of America
43445 Business Park Drive, Suite 113
Temecula, CA 92590

RECEIVED
PLACER CLAIMS OFFICE
2012 APR 15 PM 3:04
PHOENIX, ARIZONA

**MAINTENANCE FEE PAYMENT FOR MINING CLAIMS
IN LIEU OF LABOR (ASSESSMENT WORK)**

The maintenance fee for the following PLACER CLAIMS in the County of Pima, State of Arizona applies for the assessment year 2014:

| SERIAL REG NUMBER | CLAIM NAME | ACRES | PAYMENT DUE BLM | BOOK/PAGE NUMBER | LEGAL OR LOC |
|-------------------|--|-------|-----------------|------------------|---|
| AMC331449 | FRIENDSHIP Doreen Howard, et al., claim owner | 160 | \$1,120.00 | 20123320973 | M 14 T 19 S R 16 E S 28 |
| AMC332360 | R DOUBLE J Beverly Podraza, et al., claim owner | 70 | \$560.00 | 20123320970 | M 14 T 19 S R 15 E S 25 |
| AMC333387 | GOLDEN TATTOO Caroleann Black, et al., claim owner | 160 | \$1,120.00 | 20123320971 | M 14 T 19 S R 15 E S 26 |
| AMC333855 | LUCKY STRIKE Beverly Podraza, et al., claim owner | 160 | \$1,120.00 | 20123320967 | M 14 T 19 S R 15 E S 26 |
| AMC335768 | FANTASTIC Doreen Howard, et al., claim owner | 160 | \$1,120.00 | 20123320968 | M 14 T 19 S R 15 E S 36 |
| AMC342811 | POLARIS Louie Gasca, et al., claim owner | 60 | \$420.00 | 20123320969 | M 14 T 20 S R 10 E S 32 T 21 S R 10 E S 4 & 5 |

\$ 5,460

\$ 26,320

| | | | | | |
|-----------|--|-----|------------|-------------|---------------------------------------|
| AMC344407 | WANDERING STAR Ed Bonnell, et al., claim owner | 160 | \$1,120.00 | 20123320975 | M 14 T 21 S R 10 E S 8 |
| AMC344626 | LUCKY 13 Alyson Johnson, et al., claim owner | 160 | \$1,120.00 | 20123320974 | M 21 T 24 N R 9 E S 32 |
| AMC353613 | MAYBE, MAYBE NOT Richard Conway, et al., claim owner | 160 | \$1,120.00 | 20123320972 | M 14 T 19 S R 16 E S 28 |
| AMC353614 | WET ROCK Kathy Homan, et al., claim owner | 160 | \$1,120.00 | 20123320976 | M 14 T 21 S R 10 E S 17 |
| AMC411286 | QUAD C Charles Colvin, et al., claim owner | 60 | \$420.00 | None | M 14 T 19 S R 15 E S 23 & 26 |
| AMC420267 | HERCULES Louie Gasca, et al., claim owner | 58 | \$420.00 | 20123320969 | M 14 T 20 S R 10 E S 31 |

Total amount due to BLM is \$10,780.00

\$5320

I hereby certify under penalty of perjury under the laws of the State of California that the foregoing statements are true and correct.

Brandon Johnson, President
Gold Prospectors Association of America
Agent for Claim Owner

43445 Business Park Drive, Suite 113
Temecula, CA 92590
951-699-4749

RECEIVED
 DISTRICT OFFICE
 TEMECULA, CALIFORNIA
 JUN 15 11 20 11

\$31,640

Executed this 30 day of July, 2013 at Temecula, California.

[Signature]

Brandon Johnson, President
Gold Prospectors Association of America

Date: 7-30-13

State of California
County of Riverside

Subscribed and sworn to (or affirmed) before me on this 30th day of July, 2013,
by Brandon Johnson, proved to me on the basis of satisfactory evidence to be the person who appeared
before me.

Signature Amber N. White (Seal)

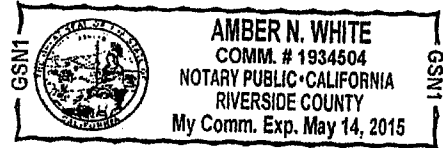

PROFORMA
2013 JUL 31 PM 3:01
PROFORMA
2013 JUL 31 PM 3:01

RECORDING REQUESTED BY

Claims Department

WHEN RECORDED MAIL TO:

Gold Prospectors Association of America
43445 Business Park Drive, Suite 113
Temecula, CA 92590

RECEIVED
BLM AZ STATE OFFICE
2012 AUG 15 PM 3:04
PHOENIX, ARIZONA

**MAINTENANCE FEE PAYMENT FOR MINING CLAIMS
IN LIEU OF LABOR (ASSESSMENT WORK)**

The maintenance fee for the following PLACER CLAIMS in the County of Pinal, State of Arizona applies for the assessment year 2014:

| SERIAL REG NUMBER | CLAIM NAME | ACRES | PAYMENT DUE BLM | BOOK/PAGE NUMBER | LEGAL OR LOC |
|-------------------|---|-------|-----------------|------------------|---------------------------------|
| AMC372539 | OUTBACK GOLD #4 Jeffrey Arnold, et al., claim owner | 160 | \$1,120.00 | None | M 14 T 1 S R 11 E S 16 |

Total amount due to BLM is \$1,120.00

I hereby certify under penalty of perjury under the laws of the State of California that the foregoing statements are true and correct.

Brandon Johnson, President
Gold Prospectors Association of America
Agent for Claim Owner

43445 Business Park Drive, Suite 113
Temecula, CA 92590
951-699-4749

\$32,760

Executed this 30 day of July, 2013 at Temecula, California.

Brandon Johnson
Brandon Johnson, President
Gold Prospectors Association of America

Date: 7-30-13

State of California
County of Riverside

Subscribed and sworn to (or affirmed) before me on this 30th day of July, 2013,
by Brandon Johnson, proved to me on the basis of satisfactory evidence to be the person who appeared
before me.

Signature Amber N. White (Seal)

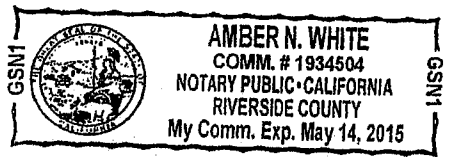

RECEIVED
BANK OF AMERICA
JUL 30 2013

RECORDING REQUESTED BY

Claims Department

WHEN RECORDED MAIL TO:

Gold Prospectors Association of America
43445 Business Park Drive, Suite 113
Temecula, CA 92590

RECEIVED
BLM ARIZONA OFFICE
PHOENIX, ARIZONA
2012 AUG 15 PM 3:05

**MAINTENANCE FEE PAYMENT FOR MINING CLAIMS
IN LIEU OF LABOR (ASSESSMENT WORK)**

The maintenance fee for the following LODE CLAIMS in the County of Yavapai, State of Arizona applies for the assessment year 2014:

| SERIAL REG NUMBER | CLAIM NAME | ACRES | PAYMENT DUE BLM | BOOK/PAGE NUMBER | LEGAL OR LOC |
|-------------------|--|-------|-----------------|------------------|---------------------------------|
| AMC304305 | PICKEM UP I Orlando Carroccia, et al., claim owner | 20.66 | \$140.00 | 2012-0064663 | M 14 T 10 N R 5 W S 24 |
| AMC304306 | PICKEM UP II Orlando Carroccia, et al., claim owner | 20.66 | \$140.00 | 2012-0064663 | M 14 T 10 N R 5 W S 24 |
| AMC304307 | PICKEM UP III Orlando Carroccia, et al., claim owner | 20.66 | \$140.00 | 2012-0064663 | M 14 T 10 N R 5 W S 24 |

The maintenance fee for the following PLACER CLAIMS in the County of Yavapai, State of Arizona applies for the assessment year 2014:

| SERIAL REG NUMBER | CLAIM NAME | ACRES | PAYMENT DUE BLM | BOOK/PAGE NUMBER | LEGAL OR LOC |
|-------------------|--|-------|-----------------|------------------|--------------------------------------|
| AMC190993 | LOST DUTCHMAN Doug Edwards, et al., claim owner | 120 | \$840.00 | 2012-0064661 | M 14 T 10 N R 5 W S 25 & 36 |
| AMC343903 | DOUBLE J. J. Jacqueline Lew, et al., claim owner | 160 | \$1,120.00 | 2012-0064666 | M 14 T 13 N R 1 E S 28 |
| AMC343904 | SOLDIER BOY Jacqueline Lew, et al., claim owner | 160 | \$1,120.00 | 2012-0064691 | M 14 T 13 N R 1 E S 29 |

1 \$3,500

\$36,260

| | | | | | |
|-----------|--|--------|------------|--------------|-------------------------------------|
| AMC348177 | PICKEM UP AGAIN Orlando Carroccia, et al., claim owner | 40 | \$280.00 | 2012-0064663 | M 14 T 10 N R 5 W S 24 |
| AMC348413 | ABRACADABRA #1 Thomas Collison, et al., claim owner | 160 | \$1,120.00 | 2012-0064689 | M 14 T 8 N R 2 E S 29 |
| AMC348414 | ABRACADABRA #2 Greg Bowen, et al., claim owner | 160 | \$1,120.00 | 2012-0064689 | M 14 T 8 N R 2 E S 20 |
| AMC348415 | ABRACADABRA #3 John Albanese, et al., claim owner | 160 | \$1,120.00 | 2012-0064689 | M 14 T 8 N R 2 E S 20 |
| AMC348416 | ABRACADABRA #4 Thomas Collison, et al., claim owner | 160 | \$1,120.00 | 2012-0064689 | M 14 T 8 N R 2 E S 20 |
| AMC350128 | ABRACADABRA #5 Terry Huff, et al., claim owner | 160 | \$1,120.00 | 2012-0064690 | M 14 T 8 N R 2 E S 17 |
| AMC350130 | ABRACADABRA #7 Terry Huff, et al., claim owner | 160 | \$1,120.00 | 2012-0064692 | M 14 T 8 N R 2 E S 18 |
| AMC350140 | ABRACADABRA #19 Mary Briggs, et al., claim owner | 160 | \$1,120.00 | 2012-0064677 | M 14 T 9 N R 20 E S 30 |
| AMC350141 | ABRACADABRA #20 John Butler, et al., claim owner | 160 | \$1,120.00 | 2012-0064693 | M 14 T 9 N R 2 E S 29 |
| AMC350143 | CALAMITY #1 John Butler, et al., claim owner | 160 | \$1,120.00 | 2012-1089977 | M 14 T 8 N R 2 E S 16 & 21 |
| AMC350144 | CALAMITY #2 Terry Huff, et al., claim owner | 133.37 | \$980.00 | 2012-1089978 | M 14 T 8 N R 2 E S 16 |
| AMC350310 | CALAMITY #8 Bruce Austin, et al., claim owner | 106.67 | \$840.00 | 2012-1089982 | M 14 T 8 N R 2 E S 9 |

*Don't
Enter*

*Don't
Enter*

RECEIVED
MAY 23 2012
PHOENIX, ARIZONA

\$2100
\$10080

\$12,180

\$48,440

| | | | | | |
|-----------|---|-------|------------|--------------|---------------------------------|
| AMC350311 | CALAMITY #9 Bruce Austin, et al., claim owner | 115 | \$840.00 | 2012-1089982 | M 14 T 8 N R 2 E S 16 |
| AMC355490 | GOLDEN GOBBLER John Koho, et al., claim owner | 41.20 | \$420.00 | 2012-0064688 | M 14 T 11 N R 1 E S 23 |
| AMC373840 | LITTLE PICKER Paul Clark, et al., claim owner | 160 | \$1,120.00 | 2012-0064669 | M 14 T 9 N R 5 W S 35 |
| AMC373841 | GREEN GREASE William Eason, et al., claim owner | 160 | \$1,120.00 | 2012-0064684 | M 14 T 9 N R 5 W S 34 |
| AMC373842 | CAT CLAW William Eason, et al., claim owner | 160 | \$1,120.00 | 2012-0064683 | M 14 T 9 N R 5 W S 34 |
| AMC373843 | OLY POP Paul Clark, et al., claim owner | 160 | \$1,120.00 | 2012-0064662 | M 14 T 9 N R 5 W S 34 |
| AMC373844 | SARAH P Paul Clark, et al., claim owner | 160 | \$1,120.00 | 2012-0064660 | M 14 T 9 N R 5 W S 35 |
| AMC373845 | DESERT PANNER Charles Dougan, et al., claim owner | 160 | \$1,120.00 | 2012-0064685 | M 14 T 9 N R 5 W S 35 |
| AMC373846 | BAKER INN Charles Dougan, et al., claim owner | 160 | \$1,120.00 | 2012-0064665 | M 14 T 9 N R 5 W S 35 |
| AMC373847 | THE STRUT William Eason, et al., claim owner | 160 | \$1,120.00 | 2012-0064674 | M 14 T 9 N R 5 W S 34 |

PHOENIX, ARIZONA
 BLM / Z STATE OFFICE
 RECEIVED

Total amount due to BLM is \$25,900.00

\$ 8960
 1260
 \$ 10220

I hereby certify under penalty of perjury under the laws of the State of California that the foregoing statements are true and correct.

Brandon Johnson, President
 Gold Prospectors Association of America
 Agent for Claim Owner

43445 Business Park Drive, Suite 113
 Temecula, CA 92590
 951-699-4749

\$58,660

Executed this 30 day of July, 2013 at Temecula, California.

30

Brandon Johnson, President
Gold Prospectors Association of America

Date: 7-30-13

State of California
County of Riverside

Subscribed and sworn to (or affirmed) before me on this 30th day of July, 2013,
by Brandon Johnson, proved to me on the basis of satisfactory evidence to be the person who appeared
before me.

Signature Amber N. White (Seal)

GSNI

INSNI
AMBER N. WHITE
COMM. # 1934504
NOTARY PUBLIC - CALIFORNIA
RIVERSIDE COUNTY
My Comm. Exp. May 14, 2015

RECEIVED
JUL 30 11 51 AM '13
NOTARY PUBLIC
AMBER N. WHITE

United States Department of the Interior

Bureau of Land Management

LANDS/RECREATION & PLANNING

ONE N CENTRAL AVE

PHOENIX, AZ 85004 -2203

Phone: 602-417-9200

Receipt

No:

2856913

Transaction #: 2942734

Date of Transaction: 08/16/2013

CUSTOMER:

GOLD PROSPECTORS ASSOCIATION OF AMERICA
 43445 BUSINESS PARK DR
 STE 113
 TEMECULA, CA 92590-3669 US

| LINE # | QTY | DESCRIPTION | REMARKS | UNIT PRICE | TOTAL |
|---------------|------|--|-------------------|------------|--------------------|
| 1 | 1.00 | LOCATABLE MINERALS / MINING CLAIMS-NOT NEW-UNADJUD, ONE AUTH NO. ONLY / MINING CLAIM MONEY RECEIVED CASES: AMC318388/\$58660.00 | MAINT 2014/419 | - n/a - | 58660.00 |
| TOTAL: | | | | | \$58,660.00 |

PAYMENT INFORMATION

| | | | | |
|---|-----------|---|-------------|------------|
| 1 | AMOUNT: | 58660.00 | POSTMARKED: | 08/13/2013 |
| | TYPE: | CHECK | RECEIVED: | 08/15/2013 |
| | CHECK NO: | 40299 | | |
| | NAME: | GOLD PROSPECTORS ASSOCIATION OF AMERICA 43445 BUSINESS PARK DR STE 113 TEMECULA CA 92590-3669 US | | |

REMARKS

This receipt was generated by the automated BLM Collections and Billing System and is a paper representation of a portion of the official electronic record contained therein.

Please use enclosed envelope to mail receipt.

Thank you.

Brittany Wilson

RECEIVED
BLM AZ STATE OFFICE

2012 AUG 14 P 2:00

PHOENIX, ARIZONA



GOLD PROSPECTORS
ASSOCIATION OF AMERICA
P.O. Box 891479 -- Temecula, CA 92589-1479
(800) 551-9707 -- Fax (951) 699-4062
www.goldprospectors.org

Write special ltr explaining the disbursement of refund & why refunds, i.e. overpayment b/c of acreage discrepancy.

- 35987
- 100714
- 325932
- 324198
- 344407
- 352316
- 302602
- 190993
- 338375
- 344626
- 327542
- 329246
- 330272
- 331449
- 333855
- 332360
- 335768
- 333387
- 335192
- 343904
- 337776
- 338212
- 374071
- 348413
- 350128
- 350282
- 350330
- 350285
- 350309
- 318385
- 353613
- 333347
- 353929
- 297242
- 355490
- 348177
- 304305
- 342810
- 364805
- 373840
- 371816
- 395798
- 390613
- 399153
- 337791
- 406307
- 415621
- 406412

ENTERED IN COMPUTER

RZ 8-23-12

Authorized Date 10/17/2012

Instructions to Accounts

AZ BLM REFUND \$1590 TO GOLD PROSPECTORS
ASSOCIATION FOR OVERPAYMENT OF MAINTENANCE FEES
ON AMC350144, AMC406307, AND AMC342810.
RECEIPT#2635544. RE.

Login ID 4105

Entry Date 10/17/2012

Total Amount \$1,590.00

| CUSTOMER NAME | RECEIPT NO. | AMOUNT | AMC NO. OR AMC TO AMC | PURPOSE: AMC TO AMC TRANSFERS REFUNDS, ETC. W/justificat'n | MAINT,POL, NOI TRF,AMEND ,ETC. | Date entered in CBS |
|--|-------------|--------|---|---|---|---|
| Charles Byrd | 2649723 | \$700 | AMC394896 AMC396254 AMC396448 AMC396772 AMC396773 | Refund- Filed waiver in lieu initial maint. Fee (opt by law) | Maint Fee | Entered- 9/5/2012; Refund- 10/21/12 |
| Timothy Schoder | 2622198 | \$280 | AMC399869 AMC399961 | Refund- Filed waiver in lieu initial maint. Fee (opt by law) | Maint Fee | Entered- 8/3/2012; Refund- 10/21/12 |
| Michael Patrick Cone Credit Card | 2604898 | \$280 | AMC371067 AMC390146 | Refund- Filed waiver in lieu initial maint. Fee (opt by law) | Maint Fee | Entered- 7/9/2012; Refund- 10/21/12 |
| Jerald D. McKim Credit Card | 2634463 | \$140 | AMC330221 | Refund- Filed waiver in lieu initial maint. Fee (opt by law) | Maint Fee | Entered- 8/20/2012; Refund- 10/21/12 |
| Norman Montgomery | 2634597 | \$1400 | AMC414304-309 AMC400019-022 | Dupl payment- Maint. Fee | Maint Fee | Entered- 8/15/2012; Refund- 10/21/12 |
| Norman Montgomery | 2634609 | \$280 | AMC414310 AMC414311 | Dupl payment- Maint. Fee | Maint Fee | Entered- 8/15/2012; Refund- 10/21/12 |
| Brandon Johnson Credit Card | 2631431 | \$290 | AMC338212 AMC350144(\$90) | Overpayment- Maint. fee | Maint Fee | Entered- 8/15/2012; Refund- 10/21/12 |
| Gold Prospectors Association | 2635544 | \$1590 | AMC406307 AMC342810 AMC350144(\$50) | Overpayment- Maint. fee | Maint Fee | Entered- 8/21/2012; Refund- 10/21/12 |
| | | | | | | |
| | | | | | | |

| | | | | | | |
|--|--|--|--|--|--|--|
| | | | | | | |
| | | | | | | |
| | | | | | | |
| | | | | | | |
| | | | | | | |

Date Requested

October 17, 2012

TRANSFER-REVERSAL REQUESTS

NOTE: if credit card, then put reason in Column 6

\$1120
15

\$49,990 - Receipt 2631431

\$49,560

\$440 overpaid

~~49900~~

11200

5600

16800

\$35,330

Receipt 2635544

17080

11200
2240
13

1400

2800

1120

3920

~~8840~~

17080

Actually Owed :

\$49,700

\$32,860

\$82,560

1880

Paid :

49,990

35,330

\$85,320

85,320

82,560

2,760

| | | | |
|----------|--------|----|--------|
| overpaid | \$ 200 | on | 338212 |
| overpaid | \$ 140 | on | 350144 |
| overpaid | \$ 700 | on | 342810 |
| overpaid | \$ 840 | on | 406307 |
| | \$1880 | | |

| | | |
|----------------------|---------|---------|
| 342810/406307/350144 | \$ 1590 | 2635544 |
| 338212/350144 | \$ 290 | 2631431 |

Please use enclosed envelope to mail receipt.

Thank You.

Brittany Wilson

RECEIVED
B. MAZ STATE OFFICE
2012 AUG 14 P 2:00
PHOENIX, ARIZONA

 **GOLD PROSPECTORS**
ASSOCIATION OF AMERICA
P.O. Box 891479 - Temecula, CA 92589-1479
(800) 551-9707 - Fax (951) 699-4062
www.goldprospectors.org

35987
100714
325932
324198
344407
352316
302602
190993
338375
344626
327542
329246
330272
331449
333855
332360
335768
333387
335192
343904
337776
338212
374071
348413
350128
350282
350330
350285
350309
318385
353613
333347
353929
297242
355490
348177
304305
342810
364805
373840
371816
395798
390613
399153
337791
406307
415621
406412

ENTERED IN COMPUTER

RZ 8-23-12

Houston, Annabell

To: Brittany McLeod
Subject: RE: Gold Prospectors Association of America Claims

Brittany,

The charge will be \$49,990.00 since our system will not let us charge anything that is \$49,999.00. The balance is \$35,330.00.

I will mail original documents and receipt in the envelope provided.

Regards,

Annabell Houston
Accounting Technician, CBS Core Team Lead Information Access Center AZ State Office – Bureau of Land Management
1 North Central Ave, Suite 800
Phoenix, AZ. 85004-4427
Tel.: 602-417-9562
Fax: 602-417-9556

-----Original Message-----

From: Brittany McLeod [<mailto:bwilson@goldprospectors.org>]
Sent: Wednesday, August 15, 2012 2:05 PM
To: Houston, Annabell
Subject: Gold Prospectors Association of America Claims

Anabelle,

Please charge the card that you have authorization for in the amount of \$49,999.00 for the claims on the list that I mailed. I will mail out a check today for the remaining balance. Please contact me if you have any challenges or questions. Also, if you could mail me or fax me a receipt it would be greatly appreciated.

fax # 951-699-4062

Brittany Wilson
GPAA
Executive Assistant to Brandon Johnson
951-699-4749 x176
bwilson@goldprospectors.org

ARIZONA

BLM FILING FOR YEAR

RECEIVED
BLM AZ STATE OFFICE

2013

2012 AUG 14 P 2:00

| <u>CLAIM NAME</u> | <u>AMC#</u> | <u>CLAIM OWNER</u> | <u>Acres</u> | <u>Amount</u> |
|--------------------|-------------|---|--------------|---------------|
| 1 Yahoo #2 | 35987 | William Cimino, et al | 20 | \$ 140.00 |
| 2 Yahoo #4 | 100714 | P.O. Box 416 Morristown, AZ 85342 | 20 | \$ 140.00 |
| 3 Golden Dreams #A | 325932 | John Simpson, et al | 40 | \$ 280.00 |
| 4 #1 King Mining | 324198 | 18230 N. 32 Lane Phoenix, AZ 85023 | 20 | \$ 140.00 |
| 5 Wandering Star | 344407 | Scott Homan, et al 9492 E. Caldwell Drive Tucson, Az. 85747 | 160 | \$ 1,120.00 |
| 6 PC 2 | 352316 | Tom Tierney, et al | 40 | \$ 280.00 |
| 7 Big Four #1 | 302602 | P.O. Box 1415 | 20 | \$ 140.00 |
| 8 Big Four #2 | 302603 | Sierra Vista, AZ 85636 | 20 | \$ 140.00 |
| 9 Big Four #3 | 302604 | | 20 | \$ 140.00 |
| 10 Lost Dutchman | 190993 | Lost Dutchman Mining Assn. 43445 Business Park Dr #113 Temecula, CA 92590 | 120 | \$ 840.00 |
| 11 Az Au #1 | 338375 | Gold Prospectors Assn of America | 20 | \$ 140.00 |
| 12 Az Au #2 | 338376 | P.O. Box 891509 Temecula, CA 92589-1509 | 20 | \$ 140.00 |
| 13 Lucky 13 | 344626 | Bob Wilke, et al 8711 W Sierra Vista Drive Glendale, AZ 85305 | 160 | \$ 1,120.00 |

NO. OF CLAIMS 101
AMOUNT \$49,999.00
RECEIPT NO. 26143
INIT. [Signature]

** BLM-ASO **

4480
4760

\$4,960

ARIZONA

\$4760

BLM FILING FOR YEAR

RECEIVED
BLM AZ STATE OFFICE

2013

| <u>CLAIM NAME</u> | <u>AMC#</u> | <u>CLAIM OWNER</u> | <u>2012 AUG 14 P 200 Acres</u> | <u>Amount</u> |
|------------------------|-------------|---|--------------------------------|---------------|
| 14 Bahde #10 | 327542 | Clarence Bahde, et al | 160 | \$ 1,120.00 |
| 15 Bahde #11 | 329246 | 306 Lakeview | 160 | \$ 1,120.00 |
| 16 Bahde #12 | 329247 | Boulder City, NV 89005 | 160 | \$ 1,120.00 |
| 17 Bahde #13 | 329248 | | 160 | \$ 1,120.00 |
| 18 Bahde #14 | 329249 | | 160 | \$ 1,120.00 |
| 19 Bahde #17 | 330272 | | 160 | \$ 1,120.00 |
| 20 Bahde #18 | 330273 | | 160 | \$ 1,120.00 |
| 21 Friendship | 331449 | John Reddoch, et al | 160 | \$ 1,120.00 |
| 22 Lucky Strike | 333855 | 3237 E Holliday Street | 160 | \$ 1,120.00 |
| 23 R Double J | 332360 | Tucson, AZ 85706 | 70 | \$ 560.00 |
| 24 Fantastic | 335768 | | 160 | \$ 1,120.00 |
| 25 Golden Tattoo | 333387 | Jeff Fuhrmann, et al P.O Box 3357 Camp Verde, AZ 86322 | 160 | \$ 1,120.00 |
| 26 Firehouse | 335192 | James D. Riddenhour, Sr, et al | 80 | \$ 560.00 |
| 27 Soldier Boy | 343903 | 3914 N. Hawes | 160 | \$ 1,120.00 |
| 28 Double JJ | 343904 | Mesa, AZ 85207 | 160 | \$ 1,120.00 |
| 29 Gorbett Association | 337776 | Gordon Howcroft, et al 19542 Apache Road Bend, OR 97702 | 160 | \$ 1,120.00 |
| 30 Think it Has | 338212 | Gilbert Binns, et al Box 9000-1578 Quartzsite, AZ 85346 | 40 | \$ 480.00 280 |

\$17,080
total = \$22,040 21840

ARIZONA

BLM FILING FOR YEAR

RECEIVED
BLM AZ STATE OFFICE

2013

↓
~~22,040~~
21,840

CLAIM NAME

AMC#

CLAIM OWNER

012 AUG 14 P 2:00

Acres

Amount

| | | | | | |
|-----|----------------|--------|--|-------|-------------|
| 31 | Beau Star | 374071 | Ken Rucker, et al 43445 Business Park Drive Temecula, CA 92590 | 20.66 | \$ 140.00 |
| 32 | Abracadabra 1 | 348413 | Kent Reed, et al | 160 | \$ 1,120.00 |
| 33 | Abracadabra 2 | 348414 | 3426 W. Glen Rosa | 160 | \$ 1,120.00 |
| 34 | Abracadabra 3 | 348415 | Phoenix, AZ. 85023 | 160 | \$ 1,120.00 |
| 35 | Abracadabra 4 | 348416 | | 160 | \$ 1,120.00 |
| ✓36 | Abracadabra 5 | 350128 | Alaric M Woodward, et al | 160 | \$ 1,120.00 |
| ✓37 | Abracadabra 6 | 350129 | 2644 W. San Miguel Phoenix, AZ. 85017 | 160 | \$ 1,120.00 |
| ✓38 | Abracadabra 7 | 350130 | John Albanese, et al 3856 W. Country Gables Dr. Phoenix, AZ. 85027 | 160 | \$ 1,120.00 |
| 39 | Abracadabra 9 | 350282 | George James, et al 8569 E. Modlock Dr. Glendale, AZ. 85305 | 160 | \$ 1,120.00 |
| ✓40 | Abracadabra 10 | 350131 | Mary Briggs, et al 2139 W. Elm Phoenix, Az. 85015 | 160 | \$ 1,120.00 |

over

\$ 10,220

total = \$ ~~32,260~~
32,060

ARIZONA

BLM FILING FOR YEAR

RECEIVED
BLM AZ STATE OFFICE

2013

~~\$32,260~~
\$32,060

2012 AUG 14 P 2: 00

| <u>CLAIM NAME</u> | <u>AMC#</u> | <u>CLAIM OWNER</u> | <u>Acres</u> | <u>Amount</u> |
|--------------------|-------------|---|--------------|---------------|
| ✓41 Abracadabra 11 | 350132 | George James, et al 8569 E. Modlock Dr. Glendale, AZ. 85305 | 160 | \$ 1,120.00 |
| ✓42 Abracadabra 12 | 350133 | Mary Briggs, et al 2139 W. Elm Phoenix, AZ. 85015 | 160 | \$ 1,120.00 |
| ✓43 Abracadabra 13 | 350134 | John Abanese, et al | 160 | \$ 1,120.00 |
| ✓44 Abracadabra 14 | 350135 | 3856 W. Country Gables | 160 | \$ 1,120.00 |
| ✓45 Abracadabra 15 | 350136 | Phoenix, AZ. 85023 | 160 | \$ 1,120.00 |
| ✓46 Abracadabra 16 | 350137 | Mary Briggs, et al | 160 | \$ 1,120.00 |
| ✓47 Abracadabra 17 | 350138 | 2139 W Elm Phoenix, AZ. 85015 | 160 | \$ 1,120.00 |
| ✓48 Abracadabra 18 | 350139 | Chris Zollinger, et al 18812 N. 19 th Dr. Phoenix, AZ. 85027 | 160 | \$ 1,120.00 |
| ✓49 Abracadabra 19 | 350140 | Mary Briggs, et al 2139 W. Elm Phoenix, AZ. 85015 | 160 | \$ 1,120.00 |
| 50 Abracadabra 20 | 350141 | Chris Zollinger, et al 18812 N. 19 th Dr. Phoenix, AZ. 85027 | 160 | \$ 1,120.00 |

\$ 12,200
43,260
total = \$ ~~12,200~~
12,200

ARIZONA

BLM FILING FOR YEAR

RECEIVED
BLMAZ STATE OFFICE

~~\$43,460~~
\$43,460
\$43,260

2013

2012 AUG 14 P 2:00

CLAIM NAME **AMC#** **CLAIM OWNER** **Acres** **Amount**

PHOENIX, ARIZONA

| | | | | | | |
|------|----------------|--------|---|-----|-------------|------------------|
| ✓ 51 | Abracadabra 21 | 350142 | Ron Irvine, et al 7108 W. Mulberry Phoenix, AZ. 85033 | 160 | \$ 1,120.00 | 44,580 44,380 |
|------|----------------|--------|---|-----|-------------|------------------|

| | | | | | | |
|------|-----------|--------|---|-----|-------------|------------------|
| ✓ 52 | Bonanza 1 | 350330 | Ron Irvine, et al 7108 W. Irvine Phoenix, AZ. 85033 | 160 | \$ 1,120.00 | 45,700 45,500 |
|------|-----------|--------|---|-----|-------------|------------------|

| | | | | | | |
|------|------------|--------|---|-----|-------------|------------------|
| ✓ 53 | Calamity 1 | 350143 | Jeanne B. Spinella, et al 1747 E. Northern Ave. #150 Phoenix, AZ. 85020 | 160 | \$ 1,120.00 | 46,820 46,620 |
|------|------------|--------|---|-----|-------------|------------------|

| | | | | | | |
|------|------------|--------|---|-------|-------------|------------------|
| ✓ 54 | Calamity 2 | 350144 | Terry Huff, et al 15860 N. 61 st St. Scottsdale, AZ. 85254 | 133.4 | \$ 1,120.00 | 47,800 47,600 |
|------|------------|--------|---|-------|-------------|------------------|

| | | | | | | |
|------|------------|--------|--------------------|-----|-------------|------------------|
| ✓ 55 | Calamity 3 | 350285 | Ron Irvine, et al | 160 | \$ 1,120.00 | 48,920 48,720 |
| ✓ 56 | Calamity 4 | 350286 | 7108 W. Irvine | 160 | \$ 1,120.00 | |
| ✓ 57 | Calamity 5 | 350309 | Phoenix, AZ. 85033 | 80 | \$ 560.00 | |

| | | | | | | |
|------|------------|--------|---|-------|-----------|------------------|
| ✓ 58 | Calamity 8 | 350310 | Bruce Austin, et al | 106.7 | \$ 840.00 | 49,560 49,760 |
| ✓ 59 | Calamity 9 | 350311 | 1714 W. Stottler Dr. Chandler, AZ. 85224 | 115 | \$ 840.00 | |

2635544

~~\$8,820~~
\$ 8,820
~~\$43,460~~
\$ 43,260

Receipt #
2631431

~~\$53,480~~
\$52,280

ARIZONA

BLM FILING FOR YEAR

RECEIVED
BLM AZ STATE OFFICE

2013

CLAIM NAME

AMC#

CLAIM OWNER

2012 AUG 14 Acres | Amount

| | | | | | |
|----|----------|--------|--|----|------------------------|
| 60 | OHMI #23 | 318388 | Richard & Cora Moore, et al 1613 E. Portola Ave. Santa Ana, CA 92701 | 30 | \$ 280.00 ⁴ |
|----|----------|--------|--|----|------------------------|

| | | | | | |
|----|------------------|--------|---|-----|-------------|
| 61 | Maybe, Maybe Not | 353613 | Richard E Conway, et al 3330 E. 1 st St. Tucson, AZ. 85711 | 160 | \$ 1,120.00 |
|----|------------------|--------|---|-----|-------------|

| | | | | | |
|----|----------|--------|---|-----|-------------|
| 62 | Wet Rock | 353614 | Kathy Homan, et al 9492 E. Caldwell DR. Tucson, AZ. 85747 | 160 | \$ 1,120.00 |
|----|----------|--------|---|-----|-------------|

| | | | | | |
|----|----------|--------|---|----|-----------|
| 63 | DumbLuck | 333347 | Woody Wampler, et al 956 Greenbriar Cr. Mesa, AZ. 85201 | 40 | \$ 280.00 |
|----|----------|--------|---|----|-----------|

Earned by
R-
#2631431
\$49,900

| | | | | | |
|----|------------|--------|--|----|-----------|
| 64 | Bull Tales | 353929 | Bud Riley, et al 8228 E. Cypress ST. Scottsdale, AZ. 85257 | 20 | \$ 140.00 |
|----|------------|--------|--|----|-----------|

| | | | | | |
|----|---------------|--------|--------------------|-------|-----------|
| 65 | Mighty Find | 297243 | Steve Short, et al | 44.44 | \$ 420.00 |
| 66 | Square Bear | 297244 | 14641 N 90th Lane | 37.61 | \$ 280.00 |
| 67 | Little Richer | 297245 | Peoria, AZ 85381 | 22.31 | \$ 280.00 |

| | | | | | |
|----|----------------|--------|--|------|-----------|
| 68 | Golden Gobbler | 355490 | Bud Riley, et al 8228 E. Cypress ST. Scottsdale, AZ. 85257 | 41.2 | \$ 420.00 |
|----|----------------|--------|--|------|-----------|

\$ 4,340
\$56,620
~~\$87,500~~

ARIZONA

BLM FILING FOR YEAR

RECEIVED
BLM AZ STATE OFFICE

~~\$51,800~~
\$56,620

2013

CLAIM NAME

AMC#

CLAIM OWNER

2012 AUG 14 P

Acres

Amount

| | | | | | |
|----|-----------------|--------|--|-------|-------------|
| 69 | Pickem up Again | 348177 | Ernest L. Leschner, et al | 40 | \$ 280.00 |
| 70 | Pickem up 1 | 304305 | 48820 N US HWY 60 | 20.66 | \$ 140.00 |
| 71 | Pickem up 2 | 304306 | Morristown, AZ 85342 | 20.66 | \$ 140.00 |
| 72 | Pickem up 3 | 304307 | | 20.66 | \$ 140.00 |
| 73 | Polaris | 342811 | Paul Neff, et al HC 70 Box 5471 Sahuarita, AZ. 85629 | 59.7 | \$ 420.00 |
| 74 | Hercules | 342810 | Paul Neff, et al HC 70 Box 5471 Sahuarita, AZ. 85629 | 160 | \$ 1,120.00 |
| 75 | Flat Foot | 364805 | Dwayne Farmer, et al 5915 Colorada River RD. Blythe, CA. 92225 | 160 | \$ 1,120.00 |
| 76 | Little Picker | 373840 | G.P.A.A. | 160 | \$ 1,120.00 |
| 77 | Green Grease | 373841 | Ken Rucker, et al | 160 | \$ 1,120.00 |
| 78 | Cat Claw | 373842 | 43445 Business Park Dr #113 | 160 | \$ 1,120.00 |
| 79 | Oly Pop | 373843 | Temecula, CA 92590 | 160 | \$ 1,120.00 |
| 80 | Sarah P | 373844 | | 160 | \$ 1,120.00 |
| 81 | Desert Panner | 373845 | | 160 | \$ 1,120.00 |
| 82 | Baker Inn | 373846 | | 160 | \$ 1,120.00 |
| 83 | The Strut | 373847 | | 160 | \$ 1,120.00 |

\$12,320

\$68,940

~~\$70,140~~

-check areas
CR2K=57.8

\$3,960 12,740

12,320

68,940

24

1120

1540

1120

3,960

12,320

68,940

ARIZONA

BLM FILING FOR YEAR

~~\$ 70,140~~
\$ 68,940

2013

RECEIVED
BLM AZ STATE OFFICE

2012 AUG 14 P 2:01

PHOENIX, ARIZONA

| <u>CLAIM NAME</u> | <u>AMC#</u> | <u>CLAIM OWNER</u> | <u>Acres</u> | <u>Amount</u> |
|----------------------|-------------|---|--------------|-----------------------|
| 84 Hoppy 1 | 371816 | Frank J. Moore, et al | 160 | \$ 1,120.00 |
| 85 Hoppy 2 | 371817 | 3685 W Maulding AVE | 160 | \$ 1,120.00 |
| 86 Hoppy 3 | 371818 | Las Vegas, NV 89139 | 160 | \$ 1,120.00 |
| 87 Hoppy 4 | 371819 | | 160 | \$ 1,120.00 |
| 88 C-JEM | 395798 | James Ebel, et al 14306 Williamsburg St Riverview, MI 48193 | 20.66 | \$ 140.00 |
| 89 Gold Flatz #1 | 390613 | Brent Gould, et al | 160 | \$ 1,120.00 |
| 90 Gold Flatz #2 | 390614 | 17200 West Bell Rd Surprise, AZ 85374 | 160 | \$ 1,120.00 |
| 91 SURE FIND | 399153 | Steve Short, et al | 20 | \$ 140.00 |
| 92 YB WORKIN | 399154 | 14641 N 90th Lane | 20 | \$ 140.00 |
| 93 VENTURE II | 337791 | Peoria, AZ 85381 | 20 | \$ 140.00 |
| 94 EDS Dirt | 406307 | Ed Severance, et al 201 Vallejo Ave Las Vegas, NV 89110 | 160 | \$ 1,120.00 280.00 |
| 95 CONGRESS GOLD #1 | 415621 | Brandon Johnson, et al | 160 | \$ 1,120.00 |
| 96 CONGRESS GOLD #2 | 415622 | 43445 Business Park Drive Ste 113 | 160 | \$ 1,120.00 |
| 97 CONGRESS GOLD #3 | 415623 | Temecula, CA 92590 | 160 | \$ 1,120.00 |
| 98 CONGRESS GOLD #4 | 415624 | | 160 | \$ 1,120.00 |
| 99 CONGRESS GOLD #5 | 415625 | | 160 | \$ 1,120.00 |
| 100 CONGRESS GOLD #6 | 415626 | | 160 | \$ 1,120.00 |

24
15,120
84,060
~~15,120~~

840

verified in case
as 40 acres
RE 10-17

13,480 82,280

ARIZONA

BLM FILING FOR YEAR

RECEIVED
BLM AZ STATE OFFICE

2013

CLAIM NAME

AMC#

CLAIM OWNER

2012 AUG 14 P 2:01

Acres

Amount

| | | | | | |
|-----|--------------|--------|--|----------------------|-------------|
| 101 | Vulture Bait | 406412 | Albert L Barton, et al 1505 N La Fresa Dr Goodyear, AZ 85338 | PHOENIX, ARIZONA 160 | \$ 1,120.00 |
|-----|--------------|--------|--|----------------------|-------------|

Total Acres 11883.6
Total Amount Submitted \$85,320.00
Pay By Credit Card. Authorization Form Attached

By:
Gold Prospectors Association of America
43445 Business Park Dr #113
Temecula, CA 92590
800-551-9707
Walt Eason / Blake Harmon

thought to owe: \$85,180

84060
1120
85180

~~##~~

~~85180~~

85180

~~85180~~

85320
85180
140

140
140
40

54
11883
100
120
120

United States Department of the Interior
Bureau of Land Management
 LANDS/RECREATION & PLANNING
 ONE N CENTRAL AVE
 PHOENIX, AZ 85004 -2203
 Phone: 602-417-9200

Receipt

No: 2631431

| | |
|---|--|
| Transaction #: 2711921 | |
| Date of Transaction: 08/15/2012 | |
| CUSTOMER: | |
| GOLD PROSPECTORS ASSOCIATION PO BOX 891509 TEMECULA, CA 92589-1509 US | |

| LINE # | QTY | DESCRIPTION | REMARKS | UNIT PRICE | TOTAL |
|---------------|------|---|----------------------------|------------|--------------------|
| 1 | 1.00 | LOCATABLE MINERALS / MINING CLAIMS-NOT NEW-UNADJUD, ONE AUTH NO. ONLY / MINING CLAIM MONEY RECEIVED CASES: AMC35987/\$49990.00 | MAINT FEE PYMNT (101) 2013 | - n/a - | 49990.00 |
| TOTAL: | | | | | \$49,990.00 |

| PAYMENT INFORMATION | | | | |
|---|---------------|--|-------------|------------|
| NOTE: Items will appear on credit card statement as "Bureau of Land Mgmt CO". | | | | |
| 1 | AMOUNT: | 49990.00 | POSTMARKED: | N/A |
| | TYPE: | CREDIT CARD | RECEIVED: | 08/15/2012 |
| | NAME: | JOHNSON, BRANDON PO BOX 891509 TEMECULA CA 92589-1509 US | | |
| | CARD NO: | XXXXXXXXXXXX6575 | AUTH CODE: | 61516G |
| | NAME ON CARD: | BRANDON JOHNSON | | |
| | EXPIRES: | 03/2014 | | |
| | SIGNATURE: | | | |

| REMARKS |
|---------|
| |

This receipt was generated by the automated BLM Collections and Billing System and is a paper representation of a portion of the official electronic record contained therein.

\$290 refund authorized for maint fee ^{over} paid on AMC 350144 (\$90) and AMC 338212 (\$200)
 RE 10-17-12*

**remainder of overpayment refunded to receipt # 2635544*

$$\begin{array}{r} 140 \overline{) 49990} \\ \underline{420} \\ 799 \\ \underline{700} \\ 990 \\ \underline{880} \end{array}$$

10

United States Department of the Interior
Bureau of Land Management
 LANDS/RECREATION & PLANNING
 ONE N CENTRAL AVE
 PHOENIX, AZ 85004 -2203
 Phone: 602-417-9200

Receipt

No: 2635544

| | |
|---|--|
| Transaction #: 2716114 | |
| Date of Transaction: 08/21/2012 | |
| CUSTOMER: | |
| GOLD PROSPECTORS ASSOCIATION PO BOX 891509 TEMECULA, CA 92589-1509 US | |

| LINE # | QTY | DESCRIPTION | REMARKS | UNIT PRICE | TOTAL |
|---------------|------|---|----------------------------|------------|--------------------|
| 1 | 1.00 | LOCATABLE MINERALS / MINING CLAIMS-NOT NEW-UNADJUD, ONE AUTH NO. ONLY / MINING CLAIM MONEY RECEIVED CASES: AMC35987/\$35330.00 | MAINT FEE PYMNT (101) 2013 | - n/a - | 35330.00 |
| TOTAL: | | | | | \$35,330.00 |

| PAYMENT INFORMATION | | | |
|---------------------|-----------|--|----------------------|
| 1 | AMOUNT: | 35330.00 | POSTMARKED: N/A |
| | TYPE: | CHECK | RECEIVED: 08/20/2012 |
| | CHECK NO: | 38973 | |
| | NAME: | GOLD PROSPECTORS ASSOCIATION 43445 BUSINESS PARK CTR #113 TEMECULA CA 92590 US | |

| REMARKS |
|---------|
| |

This receipt was generated by the automated BLM Collections and Billing System and is a paper representation of a portion of the official electronic record contained therein.

*\$1590 refund authorized
 for maint fees overpaid on
 AMC 342810 (\$700), AMC 406307 (\$840)
 & AMC 350144 (\$50)**

*252
 35330
 140 280
 233
 200
 330
 200
 130
 20*



Gold Prospectors Association of America

P.O. Box 891509 Temecula, CA 92589 (951) 699-4749

August 16, 2012

Enclosed you will find a check in the amount of \$35,330.00 to be put towards the remaining balance of the claims to be paid by the Gold Prospectors Association of America.

If you have any questions or concerns regarding payment or the claims listed, please do not hesitate to call me directly.

Have a great day.

Brittany Wilson

GPAA Executive Assistant

951-699-4749 x176

RECEIVED
BLM AZ STATE OFFICE
2012 AUG 20 P 2:16
PHOENIX, ARIZONA

2nd pmt - find paperwork

Red entered

\$1590 left

NO. OF CLAIMS 101
AMOUNT \$35,330.00
RECEIPT NO. 2635544
NIT. CASH

** BLM-ASO**

ARIZONA

BLM FILING FOR YEAR

RECEIVED
BLM AZ STATE OFFICE

2013

2012 AUG 20 P 2: 17

CLAIM NAME

AMC#

CLAIM OWNER

Acres

Amount

PHOENIX, ARIZONA

| | | | | | |
|----|------------------|--------|---|-----|-------------|
| 1 | Yahoo #2 | 35987 | William Cimino, et al | 20 | \$ 140.00 |
| 2 | Yahoo #4 | 100714 | P.O. Box 416 Morristown, AZ 85342 | 20 | \$ 140.00 |
| 3 | Golden Dreams #A | 325932 | John Simpson, et al | 40 | \$ 280.00 |
| 4 | #1 King Mining | 324198 | 18230 N. 32 Lane Phoenix, AZ 85023 | 20 | \$ 140.00 |
| 5 | Wandering Star | 344407 | Scott Homan, et al 9492 E. Caldwell Drive Tucson, Az. 85747 | 160 | \$ 1,120.00 |
| 6 | PC 2 | 352316 | Tom Tierney, et al | 40 | \$ 280.00 |
| 7 | Big Four #1 | 302602 | P.O. Box 1415 | 20 | \$ 140.00 |
| 8 | Big Four #2 | 302603 | Sierra Vista, AZ 85636 | 20 | \$ 140.00 |
| 9 | Big Four #3 | 302604 | | 20 | \$ 140.00 |
| 10 | Lost Dutchman | 190993 | Lost Dutchman Mining Assn. 43445 Business Park Dr #113 Temecula, CA 92590 | 120 | \$ 840.00 |
| 11 | Az Au #1 | 338375 | Gold Prospectors Assn of America | 20 | \$ 140.00 |
| 12 | Az Au #2 | 338376 | P.O. Box 891509 Temecula, CA 92589-1509 | 20 | \$ 140.00 |
| 13 | Lucky 13 | 344626 | Bob Wilke, et al 8711 W Sierra Vista Drive Glendale, AZ 85305 | 160 | \$ 1,120.00 |

ARIZONA

BLM FILING FOR YEAR

RECEIVED
BLM AZ STATE OFFICE

2013

2012 AUG 20 P 2:17

CLAIM NAME

AMC#

CLAIM OWNER

Acres

Amount

PHOENIX, ARIZONA

| | | | | | |
|----|---------------------|--------|---|-----|-----------------------------------|
| 14 | Bahde #10 | 327542 | Clarence Bahde, et al | 160 | \$ 1,120.00 |
| 15 | Bahde #11 | 329246 | 306 Lakeview | 160 | \$ 1,120.00 |
| 16 | Bahde #12 | 329247 | Boulder City, NV 89005 | 160 | \$ 1,120.00 |
| 17 | Bahde #13 | 329248 | | 160 | \$ 1,120.00 |
| 18 | Bahde #14 | 329249 | | 160 | \$ 1,120.00 |
| 19 | Bahde #17 | 330272 | | 160 | \$ 1,120.00 |
| 20 | Bahde #18 | 330273 | | 160 | \$ 1,120.00 |
| 21 | Friendship | 331449 | John Reddoch, et al | 160 | \$ 1,120.00 |
| 22 | Lucky Strike | 333855 | 3237 E Holliday Street | 160 | \$ 1,120.00 |
| 23 | R Double J | 332360 | Tucson, AZ 85706 | 70 | \$ 560.00 |
| 24 | Fantastic | 335768 | | 160 | \$ 1,120.00 |
| 25 | Golden Tattoo | 333387 | Jeff Fuhrmann, et al P.O Box 3357 Camp Verde, AZ 86322 | 160 | \$ 1,120.00 |
| 26 | Firehouse | 335192 | James D. Riddenhour, Sr, et al | 80 | \$ 560.00 |
| 27 | Soldier Boy | 343903 | 3914 N. Hawes | 160 | \$ 1,120.00 |
| 28 | Double JJ | 343904 | Mesa, AZ 85207 | 160 | \$ 1,120.00 |
| 29 | Gorbert Association | 337776 | Gordon Howcroft, et al 19542 Apache Road Bend, OR 97702 | 160 | \$ 1,120.00 |
| 30 | Think it Has | 338212 | Gilbert Binns, et al Box 9000-1578 Quartzsite, AZ 85346 | 40 | \$ 480.00 280.00 AA |

ARIZONA

BLM FILING FOR YEAR

RECEIVED
BLM AZ STATE OFFICE

2013

2012 AUG 20 P 2:20

CLAIM NAME **AMC#** **CLAIM OWNER** **Acres** **Amount**
PHOENIX, ARIZONA

| | | | | | |
|----|----------------|----------|--|-------|-------------|
| 31 | Beau Star | 374071 | Ken Rucker, et al 43445 Business Park Drive Temecula, CA 92590 | 20.66 | \$ 140.00 |
| 32 | Abracadabra 1 | ✓ 348413 | Kent Reed, et al | 160 | \$ 1,120.00 |
| 33 | Abracadabra 2 | ✓ 348414 | 3426 W. Glen Rosa | 160 | \$ 1,120.00 |
| 34 | Abracadabra 3 | ✓ 348415 | Phoenix, AZ. 85023 | 160 | \$ 1,120.00 |
| 35 | Abracadabra 4 | ✓ 348416 | | 160 | \$ 1,120.00 |
| 36 | Abracadabra 5 | ✓ 350128 | Alaric M Woodward, et al | 160 | \$ 1,120.00 |
| 37 | Abracadabra 6 | ✓ 350129 | 2644 W. San Miguel Phoenix, AZ. 85017 | 160 | \$ 1,120.00 |
| 38 | Abracadabra 7 | ✓ 350130 | John Albanese, et al 3856 W. Country Gables Dr. Phoenix, AZ. 85027 | 160 | \$ 1,120.00 |
| 39 | Abracadabra 9 | ✓ 350282 | George James, et al 8569 E. Modlock Dr. Glendale, AZ. 85305 | 160 | \$ 1,120.00 |
| 40 | Abracadabra 10 | ✓ 350131 | Mary Briggs, et al 2139 W. Elm Phoenix, Az. 85015 | 160 | \$ 1,120.00 |

ARIZONA

BLM FILING FOR YEAR

RECEIVED
BLM AZ STATE OFFICE

2013

2012 AUG 20 P 2: 20

PHOENIX, ARIZONA

| <u>CLAIM NAME</u> | <u>AMC#</u> | <u>CLAIM OWNER</u> | <u>Acres</u> | <u>Amount</u> |
|-------------------|-------------|---|--------------|---------------|
| 41 Abracadabra 11 | ✓ 350132 | George James, et al 8569 E. Modlock Dr. Glendale, AZ. 85305 | 160 | \$ 1,120.00 |
| 42 Abracadabra 12 | ✓ 350133 | Mary Briggs, et al 2139 W. Elm Phoenix, AZ. 85015 | 160 | \$ 1,120.00 |
| 43 Abracadabra 13 | ✓ 350134 | John Abanese, et al | 160 | \$ 1,120.00 |
| 44 Abracadabra 14 | ✓ 350135 | 3856 W. Country Gables | 160 | \$ 1,120.00 |
| 45 Abracadabra 15 | ✓ 350136 | Phoenix, AZ. 85023 | 160 | \$ 1,120.00 |
| 46 Abracadabra 16 | ✓ 350137 | Mary Briggs, et al | 160 | \$ 1,120.00 |
| 47 Abracadabra 17 | ✓ 350138 | 2139 W Elm Phoenix, AZ. 85015 | 160 | \$ 1,120.00 |
| 48 Abracadabra 18 | ✓ 350139 | Chris Zollinger, et al 18812 N. 19 th Dr. Phoenix, AZ. 85027 | 160 | \$ 1,120.00 |
| 49 Abracadabra 19 | ✓ 350140 | Mary Briggs, et al 2139 W. Elm Phoenix, AZ. 85015 | 160 | \$ 1,120.00 |
| 50 Abracadabra 20 | ✓ 350141 | Chris Zollinger, et al 18812 N. 19 th Dr. Phoenix, AZ. 85027 | 160 | \$ 1,120.00 |

ARIZONA

BLM FILING FOR YEAR

RECEIVED
BLM AZ STATE OFFICE

2013

CLAIM NAME

AMC#

CLAIM OWNER

2012 AUG 20 P 2: 20

Acres

Amount

PHOENIX, ARIZONA

| | | | | | |
|----|---------------|---------|---|-------|-------------|
| 51 | Abacadabra 21 | ✓350142 | Ron Irvine, et al 7108 W. Mulberry Phoenix, AZ. 85033 | 160 | \$ 1,120.00 |
| 52 | Bonanza 1 | ✓350330 | Ron Irvine, et al 7108 W. Irvine Phoenix, AZ. 85033 | 160 | \$ 1,120.00 |
| 53 | Calamity 1 | ✓350143 | Jeanne B. Spinella, et al 1747 E. Northern Ave. #150 Phoenix, AZ. 85020 | 160 | \$ 1,120.00 |
| 54 | Calamity 2 | ✓350144 | Terry Huff, et al 15860 N. 61 st St. Scottsdale, AZ. 85254 | 133.4 | \$ 1,120.00 |
| 55 | Calamity 3 | ✓350285 | Ron Irvine, et al | 160 | \$ 1,120.00 |
| 56 | Calamity 4 | ✓350286 | 7108 W. Irvine | 160 | \$ 1,120.00 |
| 57 | Calamity 5 | 350309 | Phoenix, AZ. 85033 | 80 | \$ 560.00 |
| 58 | Calamity 8 | 350310 | Bruce Austin, et al | 106.7 | \$ 840.00 |
| 59 | Calamity 9 | 350311 | 1714 W. Stottler Dr. Chandler, AZ. 85224 | 115 | \$ 840.00 |

ARIZONA

BLM FILING FOR YEAR

RECEIVED
BLM AZ STATE OFFICE

2013

| <u>CLAIM NAME</u> | <u>AMC#</u> | <u>CLAIM OWNER</u> | <u>Acres</u> | <u>Amount</u> |
|---------------------|-------------|---|--------------|---------------|
| 60 OHMI #23 | 318388 | Richard & Cora Moore, et al 1613 E. Portola Ave. Santa Ana, CA 92701 | 80 | \$ 280.00 |
| 61 Maybe, Maybe Not | 353613 | Richard E Conway, et al 3330 E. 1 st St. Tucson, AZ. 85711 | 160 | \$ 1,120.00 |
| 62 Wet Rock | 353614 | Kathy Homan, et al 9492 E. Caldwell DR. Tucson, AZ. 85747 | 160 | \$ 1,120.00 |
| 63 DumbLuck | 333347 | Woody Wampler, et al 956 Greenbriar Cr. Mesa, AZ. 85201 | 40 | \$ 280.00 |
| 64 Bull Tales | 353929 | Bud Riley, et al 8228 E. Cypress ST. Scottsdale, AZ. 85257 | 20 | \$ 140.00 |
| 65 Mighty Find | 297243 | Steve Short, et al | 44.44 | \$ 420.00 |
| 66 Square Bear | 297244 | 14641 N 90th Lane | 37.61 | \$ 280.00 |
| 67 Little Richer | 297245 | Peoria, AZ 85381 | 22.31 | \$ 280.00 |
| 68 Golden Gobbler | 355490 | Bud Riley, et al 8228 E. Cypress ST. Scottsdale, AZ. 85257 | 41.2 | \$ 420.00 |

ARIZONA

BLM FILING FOR YEAR

RECEIVED
BLM AZ STATE OFFICE

2013

2012 AUG 20 P 2: 20

PHOENIX, ARIZONA

| <u>CLAIM NAME</u> | <u>AMC#</u> | <u>CLAIM OWNER</u> | <u>Acres</u> | <u>Amount</u> |
|--------------------|-------------|--|--------------|---------------|
| 69 Pickem up Again | 348177 | Ernest L. Leschner, et al | 40 | \$ 280.00 |
| 70 Pickem up 1 | 304305 | 48820 N US HWY 60 | 20.66 | \$ 140.00 |
| 71 Pickem up 2 | 304306 | Morristown, AZ 85342 | 20.66 | \$ 140.00 |
| 72 Pickem up 3 | 304307 | | 20.66 | \$ 140.00 |
| 73 Polaris | 342811 | Paul Neff, et al HC 70 Box 5471 Sahuarita, AZ. 85629 | 59.7 | \$ 420.00 |
| 74 Hercules | 342810 | Paul Neff, et al HC 70 Box 5471 Sahuarita, AZ. 85629 | 160 | \$ 1,120.00 |
| 75 Flat Foot | 364805 | Dwayne Farmer, et al 5915 Colorada River RD. Blythe, CA. 92225 | 160 | \$ 1,120.00 |
| 76 Little Picker | 373840 | G.P.A.A. | 160 | \$ 1,120.00 |
| 77 Green Grease | 373841 | Ken Rucker, et al | 160 | \$ 1,120.00 |
| 78 Cat Claw | 373842 | 43445 Business Park Dr #113 | 160 | \$ 1,120.00 |
| 79 Oly Pop | 373843 | Temecula, CA 92590 | 160 | \$ 1,120.00 |
| 80 Sarah P | 373844 | | 160 | \$ 1,120.00 |
| 81 Desert Panner | 373845 | | 160 | \$ 1,120.00 |
| 82 Baker Inn | 373846 | | 160 | \$ 1,120.00 |
| 83 The Strut | 373847 | | 160 | \$ 1,120.00 |

ARIZONA

BLM FILING FOR YEAR

RECEIVED
BLM AZ STATE OFFICE

2013

2012 AUG 20 P 2: 20
PHOENIX, ARIZONA

| <u>CLAIM NAME</u> | <u>AMC#</u> | <u>CLAIM OWNER</u> | <u>Acres</u> | <u>Amount</u> |
|----------------------|-------------|---|--------------|---------------|
| 84 Hoppy 1 | 371816 | Frank J. Moore, et al | 160 | \$ 1,120.00 |
| 85 Hoppy 2 | 371817 | 3685 W Maulding AVE | 160 | \$ 1,120.00 |
| 86 Hoppy 3 | 371818 | Las Vegas, NV 89139 | 160 | \$ 1,120.00 |
| 87 Hoppy 4 | 371819 | | 160 | \$ 1,120.00 |
| 88 C-JEM | 395798 | James Ebel, et al 14306 Williamsburg St Riverview, MI 48193 | 20.66 | \$ 140.00 |
| 89 Gold Flatz #1 | 390613 | Brent Gould, et al | 160 | \$ 1,120.00 |
| 90 Gold Flatz #2 | 390614 | 17200 West Bell Rd Surprise, AZ 85374 | 160 | \$ 1,120.00 |
| 91 SURE FIND | 399153 | Steve Short, et al | 20 | \$ 140.00 |
| 92 YB WORKIN | 399154 | 14641 N 90th Lane | 20 | \$ 140.00 |
| 93 VENTURE II | 337791 | Peoria, AZ 85381 | 20 | \$ 140.00 |
| 94 EDS Dirt | 406307 | Ed Severance, et al 201 Vallejo Ave Las Vegas, NV 89110 | 160 | \$ 1,120.00 |
| 95 CONGRESS GOLD #1 | 415621 | Brandon Johnson, et al | 160 | \$ 1,120.00 |
| 96 CONGRESS GOLD #2 | 415622 | 43445 Business Park Drive Ste 113 | 160 | \$ 1,120.00 |
| 97 CONGRESS GOLD #3 | 415623 | Temecula, CA 92590 | 160 | \$ 1,120.00 |
| 98 CONGRESS GOLD #4 | 415624 | | 160 | \$ 1,120.00 |
| 99 CONGRESS GOLD #5 | 415625 | | 160 | \$ 1,120.00 |
| 100 CONGRESS GOLD #6 | 415626 | | 160 | \$ 1,120.00 |

ARIZONA

BLM FILING FOR YEAR

2013

| <u>CLAIM NAME</u> | <u>AMC#</u> | <u>CLAIM OWNER</u> | <u>Acres</u> | <u>Amount</u> |
|-------------------|-------------|--|--------------|---------------|
| 101 Vulture Bait | ✓ 406412 | Albert L Barton, et al 1505 N La Fresa Dr Goodyear, AZ 85338 | 160 | \$ 1,120.00 |

Total Acres 11883.6
Total Amount Submitted \$85,320.00
Pay By Credit Card. Authorization Form Attached

By:
Gold Prospectors Association of America
43445 Business Park Dr #113
Temecula, CA 92590
800-551-9707 Walt Eason / Blake Harmon

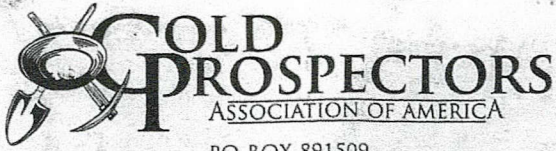

PO BOX 891509
TEMECULA, CA 92589-1509

BLM Arizona State Office
1 North Central Ave.
Pheonix, Az 85004

RECEIVED
BLM AZ STATE OFFICE
2012 AUG 20 P 2:16
PHOENIX, ARIZONA

SHIPPER
(571) 699-4749
GPO SHIPPING DEPARTMENT
STE 113
43405 BUSINESS PARK DR
TEMECULA CA 92599-3671

1 LBS
DWT: 14.14.4

1 OF 1

BLM ARIZONA STATE OFFICE
951-699-4749
TO BLM ARIZONA STATE OFFICE
1 NORTH CENTRAL AVE

PHEONIX AZ 85004

AZ 850 9-10

JPS 2ND DAY AIR
TRACKING #: 1Z 9E5 453 36 0072 7637 2

BILLING: P/P

Ship Date: 08/16/12
Reference: 2

Reference 2

P&H 0806-PR 08/16/12

P: PURPLE S: ORANGE I: AAA
0904-5000
BLM ARIZONA STATE OFFICE
1 N CENTRAL AVE
PHOENIX AZ 85004-4414
7637
129E5453960072
4/20/05 11:13 AM
US POST 1113

United States Department of the Interior
Bureau of Land Management
 LANDS/RECREATION & PLANNING
 ONE N CENTRAL AVE
 PHOENIX, AZ 85004 -2203
 Phone: 602-417-9200

Receipt

No: 2635544

| | |
|--|--|
| Transaction #: 2716114 | |
| Date of Transaction: 08/21/2012 | |
| CUSTOMER: | |
| GOLD PROSPECTORS ASSOCIATION PO BOX 891509 TEMECULA,CA 92589-1509 US | |

| LINE # | QTY | DESCRIPTION | REMARKS | UNIT PRICE | TOTAL |
|---------------|------|---|----------------------------|------------|--------------------|
| 1 | 1.00 | LOCATABLE MINERALS / MINING CLAIMS-NOT NEW-UNADJUD,ONE AUTH NO. ONLY / MINING CLAIM MONEY RECEIVED CASES: AMC35987/\$35330.00 | MAINT FEE PYMNT (101) 2013 | - n/a - | 35330.00 |
| TOTAL: | | | | | \$35,330.00 |

| PAYMENT INFORMATION | | | |
|---------------------|-----------|--|----------------------|
| 1 | AMOUNT: | 35330.00 | POSTMARKED: N/A |
| | TYPE: | CHECK | RECEIVED: 08/20/2012 |
| | CHECK NO: | 38973 | |
| | NAME: | GOLD PROSPECTORS ASSOCIATION 43445 BUSINESS PARK CTR #113 TEMECULA CA 92590 US | |

| |
|---------|
| REMARKS |
| |

This receipt was generated by the automated BLM Collections and Billing System and is a paper representation of a portion of the official electronic record contained therein.

AMC 35987
AMC 100714
AMC 190993
AMC 297242
AMC 302602
AMC 304305
AMC 318385
AMC 324198
AMC 325932
AMC 327542
AMC 329246
AMC 330272
AMC 331449
AMC 332360
AMC 333347
AMC 333387
AMC 333855
AMC 335192
AMC 335768
AMC 337776
AMC 337791
AMC 338212

AMC 338375
AMC 342810
AMC 343903
AMC 344407
AMC 344626
AMC 348177
AMC 348413
AMC 350128
AMC 350282
AMC 350285
AMC 350309
AMC 352316
AMC 353613
AMC 353929
AMC 355490
AMC 364805
AMC 371816
AMC 373840
AMC 374071
AMC 390613
AMC 399153
AMC 371201
AMC 367716
AMC 371371
AMC 371062
AMC 370751
AMC 395798

RE 10/31/11

attached
see receipt 2421063

\$980 ~~Refund~~ Authorized
MFS paid on closed claims
(AMC ~~371201~~, AMC 367716, AMC 371371,
AMC 371063, AMC 370752) and
duplicate MFS pd on AMC 395798 & AMC 337791

ARIZONA

BLM FILING FOR YEAR

2012

| <u>CLAIM NAME</u> | <u>AMC#</u> | <u>CLAIM OWNER</u> |
|----------------------|-------------|---|
| 1 Yahoo #2 ✓ | 35987 ✓ | William Cimino |
| 2 Yahoo #4 ✓ | 100714 ✓ | P.O. Box 416 Morristown, AZ 85342 |
| 3 Golden Dreams #A ✓ | 325932 ✓ | John Simpson, et al |
| 4 #1 King Mining ✓ | OK 324198 ✓ | 18230 N. 32 Lane Phoenix, AZ 85023 |
| 5 Wandering Star ✓ | 344407 ✓ | Scott Homan, et al 9492 E. Caldwell Drive Tucson, Az. 85747 |
| 6 PC 2 ✓ | 352316 ✓ | Tom Tierney |
| 7 Big Four #1 ✓ | 302602 | P.O. Box 1415 |
| 8 Big Four #2 ✓ | 302603 | Sierra Vista, AZ 85636 |
| 9 Big Four #3 ✓ | 302604 ✓ | |
| 10 Lost Dutchman ✓ | 190993 ✓ | Lost Dutchman Mining Assn. 43445 Business Park Dr #113 Temecula, CA 92590 |
| 11 Az Au #1 ✓ | 338375 | Gold Prospectors Assn of America |
| 12 Az Au #2 ✓ | 338376 ✓ | P.O. Box 891509 Temecula, CA 92589-1509 |
| 13 Lucky 13 ✓ | 344626 ✓ | Bob Wilke, et al 8711 W Sierra Vista Drive Glendale, AZ 85305 |
| 14 Bahde #10 ✓ | 327542 ✓ | Clarence Bahde, et al |
| 15 Bahde #11 ✓ | 329246 | 306 Lakeview |
| 16 Bahde #12 ✓ | 329247 | Boulder City, NV 89005 |
| 17 Bahde #13 ✓ | 329248 | |
| 18 Bahde #14 ✓ | 329249 ✓ | |
| 19 Bahde #17 ✓ | 330272 | |
| 20 Bahde #18 ✓ | 330273 ✓ | |

SEP 8 2011
Am

NO. OF CLAIMS 100
AMOUNT \$14000.00
RECEIPT NO. 2421063
INIT. ADL

**** BLM-ASO ****

SEP 29 10 12 16
RECEIVED
BLM ASO

ARIZONA

BLM FILING FOR YEAR

2012

| <u>CLAIM NAME</u> | <u>AMC#</u> | <u>CLAIM OWNER</u> |
|--------------------------|--------------------|--|
| 21 Friendship ✓ | 331449 ✓ | John Reddoch, et al |
| 22 Lucky Strike ✓ | 333855 ✓ | 3237 E Holliday Street |
| 23 R Double J ✓ | 332360 ✓ | Tucson, AZ 85706 |
| 24 Fantastic ✓ | 335768 ✓ | |
| 25 Golden Tattoo ✓ | 333387 ✓ | |
| 26 Firehouse ✓ | 335192 ✓ | James D. Riddenhour, Sr |
| 27 Soldier Boy ✓ | 343903 | 3914 N. Hawes |
| 28 Double JJ ✓ | 343904 ✓ | Mesa, AZ 85207 |
| 29 Gorbert Association ✓ | 337776 ✓ | Gordon Howcroft, et al 19542 Apache Road Bend, OR 97702 |
| 30 Think It Has ✓ | 338212 ✓ | Gilbert Binns, et al Box 9000-1578 Quartzsite, AZ 85346 |
| 31 Beau Star ✓ | 374071 ✓ | Ken Rucker 43445 Business Park Drive Temecula, CA 92590 |
| 32 Abracadabra 1 ✓ | 348413 | Kent Reed, et al |
| 33 Abracadabra 2 ✓ | 348414 | 3426 W. Glen Rosa |
| 34 Abracadabra 3 ✓ | 348415 | Phoenix, AZ. 85023 |
| 35 Abracadabra 4 ✓ | 348416 ✓ | |
| 36 Abracadabra 5 ✓ | 350128 | Alaric M Woodward, et al |
| 37 Abracadabra 6 ✓ | 350129 ✓ | 2644 W. San Miguel Phoenix, AZ. 85017 |
| 38 Abracadabra 7 ✓ | 350130 ✓ | John Albanese, et al 3856 W. Country Gables Dr. Phoenix, AZ. 85027 |
| 39 Abracadabra 9 ✓ | 350282 ✓ | George James, et al 8569 E. Modlock Dr. Glendale, AZ. 85305 |

ARIZONA
10/15/12

ARIZONA

BLM FILING FOR YEAR

2012

| | <u>CLAIM NAME</u> | <u>AMC#</u> | <u>CLAIM OWNER</u> |
|----|--------------------------|--------------------|---|
| 40 | Abracadabra 10 ✓ | 350131 ✓ | Mary Briggs, et al 2139 W. Elm Phoenix, Az. 85015 |
| 41 | Abracadabra 11 ✓ | 350132 ✓ | George James, et al 8569 E. Modlock Dr. Glendale, AZ. 85305 |
| 42 | Abracadabra 12 ✓ | 350133 ✓ | Mary Briggs, et al 2139 W. Elm Phoenix, AZ. 85015 |
| 43 | Abracadabra 13 ✓ | 350134 | John Abanese, et al |
| 44 | Abracadabra 14 ✓ | 350135 | 3856 W. Country Gables |
| 45 | Abracadabra 15 ✓ | 350136 ✓ | Phoenix, AZ. 85023 |
| 46 | Abracadabra 16 ✓ | 350137 | Mary Briggs, et al |
| 47 | Abracadabra 17 ✓ | 350138 ✓ | 2139 W Elm Phoenix, AZ. 85015 |
| 48 | Abracadabra 18 ✓ | 350139 ✓ | Chris Zollinger, et al 18812 N. 19 th Dr. Phoenix, AZ. 85027 |
| 49 | Abracadabra 19 ✓ | 350140 ✓ | Mary Briggs, et al 2139 W. Elm Phoenix, AZ. 85015 |
| 50 | Abracadabra 20 ✓ | 350141 ✓ | Chris Zollinger, et al 18812 N. 19 th Dr. Phoenix, AZ. 85027 |
| 51 | Abracadabra 21 ✓ | 350142 ✓ | Ron Irvine, et al 7108 W. Mulberry Phoenix, AZ. 85033 |
| 52 | Bonanza 1 ✓ | 350330 ✓ | Ron Irvine, et al 7108 W. Irvine Phoenix, AZ. 85033 |

9130 el 2012
12-16-12
12-16-12

ARIZONA**BLM FILING FOR YEAR****2012**

| | CLAIM NAME | AMC# | CLAIM OWNER |
|----|--------------------|-------------|---|
| 53 | Calamity 1 ✓ | 350143 ✓ | Jeanne B. Spinella, et al 1747 E. Northern Ave. #150 Phoenix, AZ. 85020 |
| 54 | Calamity 2 ✓ | 350144 ✓ | Terry Huff, et al 15860 N. 61 st St. Scottsdale, AZ. 85254 |
| 55 | Calamity 3 ✓ | 350285 | Ron Irvine, et al |
| 56 | Calamity 4 ✓ | 350286 ✓ | 7108 W. Irvine |
| 57 | Calamity 5 ✓ | 350309 | Phoenix, AZ. 85033 |
| 58 | Calamity 8 ✓ | 350310 | Bruce Austin, et al |
| 59 | Calamity 9 ✓ | 350311 ✓ | 1714 W. Stottler Dr. Chandler, AZ. 85224 |
| 60 | Gold Spur #1 ✓ | 318388 ✓ | Richard & Cora Moore 1613 E. Portola Ave. Santa Ana, CA 92701 |
| 61 | Maybe, Maybe Not ✓ | 353613 | Richard E Conway, et al 3330 E. 1 st St. Tucson, AZ. 85711 |
| 62 | Wet Rock ✓ | 353614 ✓ | Kathy Homan, et al 9492 E. Caldwell DR. Tucson, AZ. 85747 |
| 63 | DumbLuck ✓ | 333347 ✓ | Woody Wampler, et al 956 Greenbriar Cr. Mesa, AZ. 85201 |
| 64 | Bull Tales ✓ | 353929 ✓ | Bud Riley 8228 E. Cypress ST. Scottsdale, AZ. 85257 |
| 65 | Mighty Find ✓ | 297243 | C.W. (Skip) Merle |
| 66 | Square Bear ✓ | 297244 | |
| 67 | Little Richer ✓ | 297245 ✓ | |
| 68 | Venture II ✓ | 337791 ✓ | |

ARIZONA
BLM FIELD OFFICE

ARIZONA**BLM FILING FOR YEAR****2012**

| | <u>CLAIM NAME</u> | <u>AMC#</u> | <u>CLAIM OWNER</u> |
|----|-------------------|-------------|--|
| 69 | Golden Gobbler ✓ | 355490 ✓ | Bud Riley 8228 E. Cypress ST. Scottsdale, AZ. 85257 |
| 70 | Pickem up Again ✓ | 348177 ✓ | Ernest L. Leschner, et al |
| 71 | Pickem up 1 ✓ | 304305 | 48820 N US HWY 60 |
| 72 | Pickem up 2 ✓ | 304306 | Morristown, AZ 85342 |
| 73 | Pickem up 3 ✓ | 304307 ✓ | |
| 74 | Polaris ✓ | 342811 ✓ | Paul Neff, et al HC 70 Box 5471 Sahuarita, AZ. 85629 |
| 75 | Hercules ✓ | 342810 ✓ | Paul Neff, et al HC 70 Box 5471 Sahuarita, AZ. 85629 |
| 76 | Flat Foot ✓ | 364805 ✓ | Dwayne Farmer, et al 5915 Colorada River RD. Blythe, CA. 92225 |
| 77 | Little Picker ✓ | 373840 | G.P.A.A. |
| 78 | Green Grease ✓ | 373841 | Ken Rucker, et al |
| 79 | Cat Claw ✓ | 373842 | 43445 Business Park Dr #113 |
| 80 | Oly Pop ✓ | 373843 | Temecula, CA 92590 |
| 81 | Sarah P ✓ | 373844 | |
| 82 | Desert Panner ✓ | 373845 | |
| 83 | Baker Inn ✓ | 373846 | |
| 84 | The Strut ✓ | 373847 ✓ | |
| 85 | Hoppy 1 ✓ | 371816 ✓ | Frank J. Moore, et al |
| 86 | Hoppy 2 ✓ | 371817 | 3685 W Maulding AVE |
| 87 | Hoppy 3 ✓ | 371818 | Las Vegas, NV 89139 |
| 88 | Hoppy 4 ✓ | 371819 ✓ | |
| 89 | Vulture Bait ✓ | 406412 ✓ | Albert L Barton 1505 N La Fresa Dr Goodyear, AZ 85338 |
| 90 | C-GEM | 395798 ✓ | James Ebel 14306 Williamsburg St Riverview, MI 48193 |

ARIZONA

BLM FILING FOR YEAR

2012

| <u>CLAIM NAME</u> | <u>AMC#</u> | <u>CLAIM OWNER</u> |
|--------------------------|--------------------|--|
| 91 Gold Planet #2 | 370752 | Russell or Dawn Imeson |
| 92 Royal Gold #6 | 371201 | PO Box 610 |
| 93 Gold Bug #1 | 371371 | Afton, WY 83110 |
| 94 Get-R-Done #1 | 367716 | |
| 95 Gold Rim #1 | 371063 | |
| 96 Gold Flatz #1 ✓ | 390613 | Brent Gould |
| 97 Gold Flatz #2 ✓ | ✓390614 | 17200 West Bell Rd Surprise, AZ 85374 |
| 98 SURE FIND ✓ | 399153 | Steve Short |
| 99 YB WORKIN ✓ | ✓399154 | 14641 N 90th Lane |
| 100 VENTURE II ✓ | ✓337791 | Peoria, AZ 85381 |

100 Claims @ \$140 each

Total submitted \$14,000.00

Pay By Credit Card. Authorization Form Attached

By:

Gold Prospectors Association of America

43445 Business Park Dr #113

Temecula, CA 92590

800-551-9707 x153 / x125 Ginger Wimmer / Blake Harmon

RECEIVED
MAY 29 PM 10:16
BLM

United States Department of the Interior
Bureau of Land Management
 LANDS/RECREATION & PLANNING
 ONE N CENTRAL AVE
 PHOENIX, AZ 85004 -2203
 Phone: 602-417-9200

Receipt

No: 2421063

| | |
|---|--|
| Transaction #: 2496497 | |
| Date of Transaction: 08/31/2011 | |
| CUSTOMER: | |
| GOLD PROSPECTORS ASSOCIATION OF AMERICA 43445 BUSINESS PARK DR STE 113 TEMECULA, CA 92590-3671 US | |

| LINE # | QTY | DESCRIPTION | REMARKS | UNIT PRICE | TOTAL |
|---------------|------|---|----------------------------|------------|--------------------|
| 1 | 1.00 | LOCATABLE MINERALS / MINING CLAIMS-NOT NEW-UNADJUD, ONE AUTH NO. ONLY / MINING CLAIM MONEY RECEIVED CASES: AMC35987/\$14000.00 | MAINT FEE PYMNT (100) 2012 | - n/a - | 14000.00 |
| TOTAL: | | | | | \$14,000.00 |

| PAYMENT INFORMATION | | | |
|---|---------------|---|----------------------|
| NOTE: Items will appear on credit card statement as "Bureau of Land Mgmt CO". | | | |
| 1 | AMOUNT: | 14000.00 | POSTMARKED: N/A |
| | TYPE: | CREDIT CARD | RECEIVED: 08/31/2011 |
| | NAME: | JOHNSON, BRANDON 43445 BUSINESS PARK DR STE 113 TEMECULA CA 92590-3671 US | |
| | CARD NO: | XXXXXXXXXXXX7501 | AUTH CODE: 016397 |
| | NAME ON CARD: | BRANDON JOHNSON | |
| | EXPIRES: | 06/2013 | |
| | SIGNATURE: | | |

| |
|---------|
| REMARKS |
| |

This receipt was generated by the automated BLM Collections and Billing System and is a paper representation of a portion of the official electronic record contained therein.

\$980 Refund Authorized
Pd MFs on 5 closed claims
AMC 370752, AMC 371201, AMC 371137
AMC 367716 & AMC 371063 and
Pd ~~MF~~ duplicate MFs on
AMC 337791 & AMC 395798 2011

RZ
10/31/11

Authorized Date 11/18/2010

Instructions to Accounts AZ BLM REFUND TO GOLD PROSP ASSOC OF AMERICA \$280 FOR
DUPLICATE PAYMENT OF 2011 MAINT FEES ON AMC390613 AND
390614 AND \$140 2011 MAINT FEE PAID ON CLOSED CLAIM
AMC375427 RECEIPT #2211694 AT

Login ID 2393

Entry Date 11/18/2010

Total Amount \$420.00

Amc 344626

327542

329246

330272

Amc 350285

350309

331449

333855

332360

335768

333387

335192

343903

337776

338212

374071

348413

350282

35987

100714

325932

324198

344407

352316

302602

190993

338375

Amc 390613

370751

371201

371371

367716

371062

397278

342810

364805

373840

371816

375426

350309

318385

353613

341231

333347

353929

297242

337791

355490

348177

304305

342810

350128

350330



Recycled Paper

Print postage online - Go to usps.

PLEASE PRESS FIRMLY

PLI

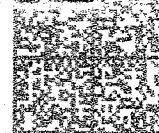

02 1M \$ 18.30⁰⁰
0004256957 AUG 31 2010
MAILED FROM ZIP CODE 92590



Flat Rate Mailing Envelope

E

EXPRESS MAIL
EXPRESS MAIL
CORP ACCT



1007

U.S. POSTAGE
PAID
TEMECULA, CA
92591
AUG 31, 10
AMOUNT
\$0.00
00085701-16
(PS Form 3849)

Place Mailing Label Here:

USPS EXPRESS MAIL®

GPAA Shipping Department
43445 Business Park Dr
Ste 113
Temecula CA 92590-3671

Ship Date: 08/31/10

HOW TO USE:



1. Complete Label
Type or print
required information
in customer block.



2. Pay
Affirmative
upfront
For
Age
acc
label

BUREAU OF LAND MANAGEMENT

222 N CENTRAL AVE
PHOENIX AZ 85004-2203

USPS EXPRESS MAIL

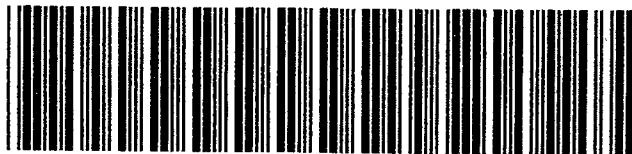

EH 0000 0087 5 US

1/ Pick Up
at any Post
repaid
iled
ally or items
orporate or
count may
ed in an
Mail
1 box.
pickup
isit
1/pickup.



Cradle to Cradle Certification
is awarded to products that
pursue an innovative vision of
ecologically-intelligent design
that eliminates the concept
of waste.
This USPS® packaging has been
certified for its material content,
recyclability, and manufacturing
characteristics.

Please recycle.

ARIZONA
(supplemental)

TIMELY FILED

BLM FILING FOR YEAR

2011

| <u>CLAIM NAME</u> | <u>AMC#</u> | <u>CLAIM OWNER</u> |
|-------------------|-------------|--|
| 1 Gold Flatz #1 | 390613 | Brent Gould |
| 2 Gold Flatz #2 | 390614 | 17200 West Bell Rd Surprise, AZ 85374 |

2 Claims @ \$140 each
 Total submitted
 check # 36376 \$280.00

By:
 Gold Prospectors Association of America
 43445 Business Park Dr. #113
 Temecula, CA 92590
 800-551-9707 x153 Ginger Wimmer

RECEIVED
 BLM AZ STATE OFFICE
 2010 SEP - 3 A 8: 14
 PHOENIX, ARIZONA

NO. OF CLAIMS 98
 AMOUNT 13720
 RECEIPT NO. 2211694
 INIT. SHS
 ** BLM-ASO**

one claim closed Amc 375427
 two duplicate payments Amc 390613 and 390614.
 Refunded \$420

ENTERED INTO COMPUTER
 9/20/10 AT

ARIZONA
(supplemental)

BLM FILING FOR YEAR

2011

| <u>CLAIM NAME</u> | <u>AMC#</u> | <u>CLAIM OWNER</u> |
|-------------------|-------------|--|
| 1 Gold Planet #2 | 370752 | Russell or Dawn Imeson |
| 2 Royal Gold #6 | 371201 | PO Box 610 |
| 3 Gold Bug #1 | 371371 | Afton, WY 83110 |
| 4 Get-R-Done #1 | 367716 | |
| 5 Gold Rim #1 | 371063 | |
| 6 Vulture Bait | 397278 | Lester W. Line, ET AL 2050 W. Dunlap Ave Lot C1 Phoenix, AZ 85021-2925 |

6 Claims @ \$140 each
Total submitted \$840.00
check # 36376

By:
Gold Prospectors Association of America
43445 Business Park Dr. #113
Temecula, CA 92590
800-551-9707 x153 Ginger Wimmer

RECEIVED
BLM AZ STATE OFFICE
2010 SEP - 3 A 8:15
PHOENIX, ARIZONA

ARIZONA

BLM FILING FOR YEAR

2011

| | <u>CLAIM NAME</u> | <u>AMC#</u> | <u>CLAIM OWNER</u> |
|----|--------------------------|--------------------|---|
| 1 | Yahoo #2 | 35987 | William Cimino |
| 2 | Yahoo #4 | 100714 | P.O. Box 416 Morristown, AZ 85342 |
| 3 | Golden Dreams #A | 325932 | John Simpson, et al |
| 4 | #1 King Mining | 324198 | 18230 N. 32 Lane Phoenix, AZ 85023 |
| 5 | Wandering Star | 344407 | Scott Homan, et al 9492 E. Caldwell Drive Tucson, Az. 85747 |
| 6 | PC 2 | 352316 | Tom Tierney |
| 7 | Big Four #1 | 302602 | P.O. Box 1415 |
| 8 | Big Four #2 | 302603 | Sierra Vista, AZ 85636 |
| 9 | Big Four #3 | 302604 | |
| 10 | Lost Dutchman | 190993 | Lost Dutchman Mining Assn. 43445 Business Park Dr #113 Temecula, CA 92590 |
| 11 | Az Au #1 | 338375 | Gold Prospectors Assn of America |
| 12 | Az Au #2 | 338376 | P.O. Box 891509 Temecula, CA 92589-1509 |
| 13 | Lucky 13 | 344626 | Bob Wilke, et al 8711 W Sierra Vista Drive Glendale, AZ 85305 |
| 14 | Bahde #10 | 327542 | Clarence Bahde, et al |
| 15 | Bahde #11 | 329246 | 306 Lakeview |
| 16 | Bahde #12 | 329247 | Boulder City, NV 89005 |
| 17 | Bahde #13 | 329248 | |
| 18 | Bahde #14 | 329249 | |
| 19 | Bahde #17 | 330272 | |
| 20 | Bahde #18 | 330273 | |

PHOENIX, ARIZONA
2011 SEP -3 A 8:16

RECEIVED
BLM AZ STATE OFFICE

| | | | |
|----|---------------------|--------|----------------------------|
| 21 | Friendship | 331449 | John Reddoch, et al |
| 22 | Lucky Strike | 333855 | 3237 E Holliday Street |
| 23 | R Double J | 332360 | Tucson, AZ 85706 |
| 24 | Fantastic | 335768 | |
| 25 | Golden Tattoo | 333387 | |
| 26 | Firehouse | 335192 | James D. Riddenhour, Sr |
| 27 | Soldier Boy | 343903 | 3914 N. Hawes |
| 28 | Double JJ | 343904 | Mesa, AZ 85207 |
| 29 | Gorbert Association | 337776 | Gordon Howcroft, et al |
| | | | 19542 Apache Road |
| | | | Bend, OR 97702 |
| 30 | Think It Has | 338212 | Gilbert Binns, et al |
| | | | Box 9000-1578 |
| | | | Quartzsite, AZ 85346 |
| 31 | Beau Star | 374071 | Ken Rucker |
| | | | 43445 Business Park Drive |
| | | | Temecula, CA 92590 |
| 32 | Abracadabra 1 | 348413 | Kent Reed, et al |
| 33 | Abracadabra 2 | 348414 | 3426 W. Glen Rosa |
| 34 | Abracadabra 3 | 348415 | Phoenix, AZ. 85023 |
| 35 | Abracadabra 4 | 348416 | |
| 36 | Abracadabra 5 | 350128 | Alaric M Woodward, et al |
| 37 | Abracadabra 6 | 350129 | 2644 W. San Miguel |
| | | | Phoenix, AZ. 85017 |
| 38 | Abracadabra 7 | 350130 | John Albanese, et al |
| | | | 3856 W. Country Gables Dr. |
| | | | Phoenix, AZ. 85027 |
| 39 | Abracadabra 9 | 350282 | George James, et al |
| | | | 8569 E. Modlock Dr. |
| | | | Glendale, AZ. 85305 |
| 40 | Abracadabra 10 | 350131 | Mary Briggs, et al |
| | | | 2139 W. Elm |
| | | | Phoenix, Az. 85015 |
| 41 | Abracadabra 11 | 350132 | George James, et al |
| | | | 8569 E. Modlock Dr. |
| | | | Glendale, AZ. 85305 |

PHOENIX, ARIZONA

200 SEP - 8 A 8:18

RECEIVED
BLM AZ STATE OFFICE

| | | | |
|----|----------------|--------|---|
| 42 | Abracadabra 12 | 350133 | Mary Briggs, et al 2139 W. Elm Phoenix, AZ. 85015 |
| 43 | Abracadabra 13 | 350134 | John Abanese, et al |
| 44 | Abracadabra 14 | 350135 | 3856 W. Country Gables |
| 45 | Abracadabra 15 | 350136 | Phoenix, AZ. 85023 |
| 46 | Abracadabra 16 | 350137 | Mary Briggs, et al |
| 47 | Abracadabra 17 | 350138 | 2139 W Elm Phoenix, AZ. 85015 |
| 48 | Abracadabra 18 | 350139 | Chris Zollinger, et al 18812 N. 19 th Dr. Phoenix, AZ. 85027 |
| 49 | Abracadabra 19 | 350140 | Mary Briggs, et al 2139 W. Elm Phoenix, AZ. 85015 |
| 50 | Abracadabra 20 | 350141 | Chris Zollinger, et al 18812 N. 19 th Dr. Phoenix, AZ. 85027 |
| 51 | Abracadabra 21 | 350142 | Ron Irvine, et al 7108 W. Mulberry Phoenix, AZ. 85033 |
| 52 | Bonanza 1 | 350330 | Ron Irvine, et al 7108 W. Irvine Phoenix, AZ. 85033 |
| 53 | Calamity 1 | 350143 | Jeanne B. Spinella, et al 1747 E. Northern Ave. #150 Phoenix, AZ. 85020 |
| 54 | Calamity 2 | 350144 | Terry Huff, et al 15860 N. 61 st St. Scottsdale, AZ. 85254 |
| 55 | Calamity 3 | 350285 | Ron Irvine, et al |
| 56 | Calamity 4 | 350286 | 7108 W. Irvine |
| 57 | Calamity 5 | 350309 | Phoenix, AZ. 85033 |

PHOENIX, ARIZONA

2010 SEP - 3 A 8 16

RECEIVED
BLM AZ STATE OFFICE

| | | | |
|----|------------------|--------|---|
| 58 | Calamity 8 | 350310 | Bruce Austin, et al |
| 59 | Calamity 9 | 350311 | 1714 W. Stottler Dr. Chandler, AZ. 85224 |
| 60 | Gold Spur #1 | 318388 | Richard & Cora Moore 1613 E. Portola Ave. Santa Ana, CA 92701 |
| 61 | Maybe, Maybe Not | 353613 | Richard E Conway, et al 3330 E. 1 st St. Tucson, AZ. 85711 |
| 62 | Wet Rock | 353614 | Kathy Homan, et al 9492 E. Caldwell DR. Tucson, AZ. 85747 |
| 63 | Forlorn | 341231 | Gary L. Ward, et al P.O. BOX 86 Pine, AZ. 85544 |
| 64 | DumbLuck | 333347 | Woody Wampler, et al 956 Greenbriar Cr. Mesa, AZ. 85201 |
| 65 | Bull Tales | 353929 | Bud Riley 8228 E. Cypress ST. Scottsdale, AZ. 85257 |
| 66 | Mighty Find | 297243 | C.W. (Skip) Merle |
| 67 | Square Bear | 297244 | |
| 68 | Little Richer | 297245 | |
| 69 | Venture II | 337791 | |
| 70 | Golden Gobbler | 355490 | Bud Riley 8228 E. Cypress ST. Scottsdale, AZ. 85257 |
| 71 | Pickem up Again | 348177 | Ernest L. Leschner, et al 48820 N US HWY 60 Morristown, AZ 85342 |
| 72 | Pickem up 1 | 304305 | |
| 73 | Pickem up 2 | 304306 | |
| 74 | Pickem up 3 | 304307 | |
| 75 | Polaris | 342811 | Paul Neff, et al HC 70 Box 5471 Sahuarita, AZ. 85629 |

2010 SEP - 3 A 8:15
 PHOENIX, ARIZONA

RECEIVED
 BLM AZ STATE OFFICE

send copy

| | | | |
|----|----------------|--------|--|
| 76 | Hercules | 342810 | Paul Neff, et al HC 70 Box 5471 Sahuarita, AZ. 85629 |
| 77 | Flat Foot | 364805 | Dwayne Farmer, et al 5915 Colorada River RD. Blythe, CA. 92225 |
| 78 | Little Picker | 373840 | G.P.A.A. |
| 79 | Green Grease | 373841 | Ken Rucker, et al |
| 80 | Cat Claw | 373842 | 43445 Business Park Dr #113 |
| 81 | Oly Pop | 373843 | Temecula, CA 92590 |
| 82 | Sarah P | 373844 | |
| 83 | Desert Panner | 373845 | |
| 84 | Baker Inn | 373846 | |
| 85 | The Strut | 373847 | |
| 86 | Hoppy 1 | 371816 | Frank J. Moore, et al |
| 87 | Hoppy 2 | 371817 | 3685 W Maulding AVE |
| 88 | Hoppy 3 | 371818 | Las Vegas, NV 89139 |
| 89 | Hoppy 4 | 371819 | |
| 90 | Apache Chief 1 | 375427 | James Carter 2610 W Vereda Amarillo Tucson, AZ 85746 |

closed

90 Claims @ \$140 each
 Total submitted \$12,600.00
 check # 36376

By:
 Gold Prospectors Association of America
 43445 Business Park Dr. #113
 Temecula, CA 92590
 800-551-9707 x153 Jinger Wimmer

PHOENIX, ARIZONA

2010 SEP - 3 A 8: 15

RECEIVED
BLM AZ STATE OFFICE

Recycled Paper

Print postage online - Go to usps.

PLEASE PRESS FIRMLY

PLI



UNITED STATES POSTAL SERVICE
02 1M \$ 18.30⁰⁰
0004258957 AUG 31 2010
MAILED FROM ZIP CODE 92590



UNITED STATES POSTAL SERVICE

Flat Rate Mailing Envelope

E

EXPRESS MAIL

EXPRESS MAIL
CORP ACCT

USPS EXPRESS MAIL®

Place Mailing Label Here:

GPAA Shipping Department
43445 Business Park Dr
Ste 113
Temecula CA 92590-3671

Ship Date: 08/31/10



1007

U.S. POSTAGE
PAID
TEMECULA, CA
92591
AUG 31 2010
AMOUNT
\$0.00
00085701-16
(PS FORM 3849)

HOW TO USE:



1. Complete Label
Type or print
required information
in customer block.

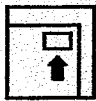

2. Pay
Affix
sticker
For
Accurate
label

BUREAU OF LAND MANAGEMENT

222 N CENTRAL AVE
PHOENIX AZ 85004-2203

USPS EXPRESS MAIL



EL 0000 0097 5 110

Pick Up
at any Post
office
or items
may be
picked up
at pickup.



Cradle to Cradle Certification is awarded to products that pursue an innovative vision of ecologically-intelligent design that eliminates the concept of waste. This USPS® packaging has been certified for its material content, recyclability, and manufacturing characteristics.

Please recycle.



United States Department of the Interior
 Bureau of Land Management
 LANDS/RECREATION & PLANNING
 ONE N CENTRAL AVE
 PHOENIX, AZ 85004 -2203
 Phone:

Receipt

No: 2211694

| | |
|---|--|
| Transaction #: 2281794 | |
| Date of Transaction: 09/09/2010 | |
| CUSTOMER: | |
| GOLD PROSPECTORS ASSOC OF AMERICA 43445 BUSINESS PARK DR STE 113 TEMECULA, CA 92590-3671 US | |

| LINE # | QTY | DESCRIPTION | REMARKS | UNIT PRICE | TOTAL |
|---------------|------|---|------------------|------------|--------------------|
| 1 | 1.00 | LOCATABLE MINERALS / MINING CLAIMS-NOT NEW-UNADJUD, ONE AUTH NO. ONLY / MINING CLAIM MONEY RECEIVED CASES: AMC390613/\$13720.00 | MAINT 2011-98 | - n/a - | 13720.00 |
| TOTAL: | | | | | \$13,720.00 |

| PAYMENT INFORMATION | | | | | |
|---------------------|-----------|--|-------------|------------|--|
| 1 | AMOUNT: | 13720.00 | POSTMARKED: | N/A | |
| | TYPE: | CHECK | RECEIVED: | 09/09/2010 | |
| | CHECK NO: | 36376 | | | |
| | NAME: | GOLD PROSPECTORS ASSOC OF AMERICA 43445 BUSINESS PARK DR STE 113 TEMECULA CA 92590-3671 US | | | |

| |
|---------|
| REMARKS |
| |

This receipt was generated by the automated BLM Collections and Billing System and is a paper representation of a portion of the official electronic record contained therein.

*Refunded \$420.
 Amc 375427 closed
 Amc 390613 and 390614 duplicate payment
 from Brent Gould (claim owner) on # 2000603
 AT*

| | | | |
|------------|--------|--------|------------|
| AMC 327542 | | | AMC 373840 |
| 329246 | 374074 | 353929 | 371816 |
| 330272 | 348413 | 297243 | 375426 |
| 331449 | 350128 | 337791 | 390613 |
| 333855 | 350282 | 297242 | 338212 |
| 332360 | 350330 | 355490 | 341231 |
| 335768 | 350285 | 348177 | AMC 35987 |
| 333387 | 350309 | 304305 | 100714 |
| 335192 | 318385 | 324810 | 325932 |
| 343903 | 353613 | 364805 | 324198 |
| 337776 | | | 344407 |

Enclosed please find our check # 34959, in the

Amount of \$ 12,600⁰⁰, for the 2010 claim

Maintenance Fees for the Mining Claims listed on the

Following page(s).

When recorded, please send documents to

GPAA
 43445 Business Park Drive
 Temecula, CA 92590

ATTN: Ken, Claims Department.

Or use the enclosed envelope.



Thank You.

RECEIVED
 BLM AZ STATE OFFICE
 2009 AUG 11 A 8:54
 PHOENIX, ARIZONA

ENTERED INTO COMPUTE
 8/20/09 DJJ

ARIZONA

| <u>CLAIM NAME</u> | <u>AMC#</u> | <u>CLAIM OWNER</u> | <u>ASSESSMENT YR PD FOR</u> |
|---------------------|-------------|--|---------------------------------|
| 1) Yahoo #2 | ✓ 35987 | William Cimino | 2010 |
| 2) Yahoo #4 | ✓ 100714 | P.O. Box 416 Morristown, AZ 85342 | 2010 |
| 3) Golden Dreams #A | ✓ 325932 | John Simpson, ET AL | 2010 |
| 4) #1 King Mining | ✓ 324198 | 18230 N. 32 Lane Phoenix, AZ 85023 | 2010 |
| 5) Wandering Star | ✓ 344407 | Scott Homan ET AL 9492 E. Caldwell Drive Tucson, Az. 85747 | 2010 |
| 6) PC 2 | ✓ 352316 | | |
| 7) Big Four #1 | ✓ 302602 | Tom Tierney | 2010 |
| 8) Big Four #2 | 302603 | P.O. Box 1415 | 2010 |
| 9) Big Four #3 | 302604 | Sierra Vista, AZ 85636 | 2010 |
| 10) Lost Dutchman | ✓ 190993 | Lost Dutchman Mining Assn. 43445 Business Park Drive #113 Temecula, CA 92590 | 2010 |
| 11) Az Au #1 | ✓ 338375 | Gold Prospectors Assn of Amer. | 2010 |
| 12) Az Au #2 | 338376 | P.O. Box 891509 Temecula, CA 92589-1509 | 2010 |
| 13) Lucky 13 | ✓ 344626 | Bob Wilke, ET AL 8711 W Sierra Vista Drive Glendale, AZ 85305 | 2010 |

PHOTOGRAPHY

2009 AUG 11 A 8:54

RECEIVED
BLI/AZ STATE OFFICE

Enclosed please find our check # 34971, in the
Amount of \$ 290⁰⁰, for the 2010 claim

Maintenance Fees for the Mining Claims listed on the
Following page(s).

When recorded, please send documents to

GPAA
43445 Business Park Drive
Temecula, CA 92590

ATTN: Ken, Claims Department.

Or use the enclosed envelope.

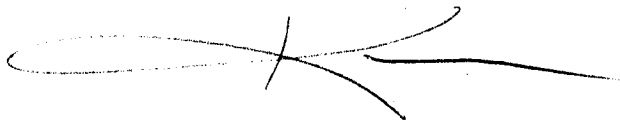
A handwritten signature in black ink, consisting of a large, stylized 'K' followed by a horizontal line extending to the right.

Thank You.

PHOENIX, ARIZONA

2009 AUG 11 A 8:55

RECEIVED
DLM/ARIZONA OFFICE

ARIZONA

| <u>CLAIM NAME</u> | <u>AMC#</u> | <u>CLAIM OWNER</u> | <u>ASSESSMENT YR PD FOR</u> |
|-------------------|-------------|--|---------------------------------|
| 1) Gold Flatz #1 | 390613 | Brent Gould | 2010 |
| 2) Gold Flatz #2 | 390614 | 17200 West Bell Rd Surprise, AZ 85374 | 2010 |

RECEIVED
BLM AZ STATE OFFICE
2009 AUG 11 A 8:55
PHOENIX, ARIZONA

ARIZONA (con't)

| <u>CLAIM NAME</u> | <u>AMC#</u> | <u>CLAIM OWNER</u> | <u>ASSESSMENT YR PD FOR</u> |
|-------------------------|-------------|---|---------------------------------|
| 14) Bahde #10 | ∟ 327542 | Clarence Bahde, ET AL | 2010 |
| 15) Bahde #11 | ∟ 329246 | 306 Lakeview | 2010 |
| 16) Bahde #12 | 329247 | Boulder City, NV 89005 | 2010 |
| 17) Bahde #13 | 329248 | | 2010 |
| 18) Bahde #14 | 329249 | | 2010 |
| 19) Bahde #17 | ∟ 330272 | | 2010 |
| 20) Bahde #18 | 330273 | | 2010 |
| 21) Friendship | ∟ 331449 | John Reddoch, ET AL | 2010 |
| 22) Lucky Strike | ∟ 333855 | 3237 E Holliday Street | 2010 |
| 23) R Double J | ∟ 332360 | Tucson, AZ 85706 | 2010 |
| 24) Fantastic | ∟ 335768 | | 2010 |
| 25) Golden Tattoo | ∟ 333387 | | 2010 |
| 26) Firehouse | ∟ 335192 | James D. Riddenhour, Sr | 2010 |
| 27) Soldier Boy | ∟ 343903 | 3914 N. Hawes | 2010 |
| 28) Double JJ | 343904 | Mesa, AZ 85207 | 2010 |
| 29) Gorbett Association | ∟ 337776 | Gordon Howcroft, ET AL 19542 Apache Road Bend, OR 97702 | 2010 |
| 30) Think It Has | ∟ 338212 | Gilbert Binns, ET AL Box 9000-1578 Quartzsite, AZ 85346 | 2010 |
| 31) Beau Star | ∟ 374071 | Ken Rucker 43445 Business Park Drive Temecula, CA 92590 | 2010 |

RECEIVED
CLM
2009 AUG 11 A 8:54

ARIZONA (CON'T)

| | | | | |
|-----|-----------------|--------|--|------|
| 32) | Abracadabra-1-4 | 348413 | Kent Reed ET AL | 2010 |
| 33) | | 348414 | 3426 W. Glen Rosa | |
| 34) | | 348415 | Phoenix, AZ. 85023 | |
| 35) | | 348416 | | |
| 36) | Abracadabra 5-6 | 350128 | Alaric M Woodward ET AL | 2010 |
| 37) | | 350129 | 2644 W. San Miguel Phoenix, AZ. 85017 | |
| 38) | Abracadabra 7 | 350130 | John Albanese ET AL 3856 W. Country Gables Dr. Phoenix, AZ. 85027 | 2010 |
| 39) | Abracadabra 9 | 350282 | George James ET AL 8569 E. Modlock Dr. Glendale, AZ. 85305 | 2010 |
| 40) | Abracadabra 10 | 350131 | Mary Briggs ET AL 2139 W. Elm Phoenix, Az. 85015 | 2010 |
| 41) | Abracadabra 11 | 350132 | George James ET AL 8569 E. Modlock Dr. Glendale, AZ. 85305 | 2010 |
| 42) | Abracadabra 12 | 350133 | Mary Briggs ET AL 2139 W. Elm Phoenix, AZ. 85015 | 2010 |
| 43) | Abracadabra 13 | 350134 | John Abanese ET AL | 2010 |
| 44) | | 350135 | 3856 W. Country Gables | |
| 45) | | 350136 | Phoenix, AZ. 85023 | |
| 46) | Abracadabra 16 | 350137 | Mary Briggs ET AL | 2010 |
| 47) | | 350138 | 2139 W Elm Phoenix, AZ. 85015 | |
| 48) | Abracadabra 18 | 350139 | Chris Zollinger ET AL 18812 N. 19 th Dr. Phoenix, AZ. 85027 | 2010 |

RECEIVED
PLANNING DEPT
2009 AUG 11 A 8:54

ARIZONA (CON'T)

| | | | |
|--------------------|--------|--|------|
| 49) Abracadabra 19 | 350140 | Mary Briggs ET AL 2139 W. Elm Phoenix, AZ. 85015 | 2010 |
| 50) Abracadabra 20 | 350141 | Chris Zollinger ET AL 18812 N. 19 th Dr. Phoenix, AZ. 85027 | 2010 |
| 51) Abracadabra 21 | 350142 | Ron Irvine ET AL 7108 W. Mulberry Phoenix, AZ. 85033 | 2010 |
| 52) Bonanza 1 | 350330 | Ron Irvine ET AL 7108 W. Irvine Phoenix, AZ. 85033 | 2010 |
| 53) Calamity 1 | 350143 | Jeanne B. Spinella ET AL 1747 E. Northern Ave. #150 Phoenix, AZ. 85020 | 2010 |
| 54) Calamity 2 | 350144 | Terry Huff ET AL 15860 N. 61 st St. Scottsdale, AZ. 85254 | 2010 |
| 55) Calamity 3 | 350285 | Ron Irvine ET AL | 2010 |
| 56) Calamity 4 | 350286 | 7108 W. Irvine | |
| 57) Calamity 5 | 350309 | Phoenix, AZ. 85033 | |
| 58) Calamity 8 | 350310 | Bruce Austin ET AL | 2010 |
| 59) Calamity 9 | 350311 | 1714 W. Stottler Dr. Chandler, AZ. 85224 | |
| 60) Gold Spur #1 | 318388 | Richard & Cora Moore 1613 E. Portola Ave. Santa Ana, CA 92701 | 2010 |

L
318388

2009 AUG 11 A 8:54
BLM
SANTA ANA OFFICE

ARIZONA (CON'T)

| | | | |
|----------------------|----------|--|------|
| 61) Maybe, Maybe Not | L 353613 | Richard E Conway ET AL 3330 E. 1 st St. Tucson, AZ. 85711 | 2010 |
| 62) Wet Rock | 353614 | Kathy Homan ET AL 9492 E. Caldwell DR. Tucson, AZ. 85747 | 2010 |
| 63) Forlorn | L 341231 | Gary L. Ward Et AL P.O. BOX 86 Pine, AZ. 85344 | 2010 |
| 64) DumbLuck | L 333347 | Woody Wampler Et Al 956 Greenbriar Cr. Mesa, AZ. 85201 | 2010 |
| 65) Bull Tales | L 353929 | Bud Riley 8228 E. Cypress ST. Scottsdale, AZ. 85257 | 2010 |
| 66) Mighty Find | L 297243 | C.W. (Skip) Merle | 2010 |
| 67) Square Bear | 297244 | | |
| 68) Little Richer | 297245 | | |
| 69) Venture II | L 337791 | | |

L
297242

RECEIVED
BIRMINGHAM OFFICE
2009 AUG 11 A 8:54
FBI - BIRMINGHAM

ARIZONA (CON'T)

| | | | | |
|-----|-----------------|---------------|---|------|
| 70) | Golden Gobbler | L355490 ✓ | Bud Riley 8228 E. Cypress ST. Scottsdale, AZ. 85257 | 2010 |
| 71) | Pickem up Again | L348177 ✓ | Ernest L. Leschner ET AL | 2010 |
| 72) | Pickem up 1 | L304305 ✓ | 48820 NUS HWY 60 | 2010 |
| 73) | Pickem up 2 | 304306 ✓ | Morristown, AZ 85342 | 2010 |
| 74) | Pickem up 3 | 304307 | | 2010 |
| 75) | Polaris | 342811 ✓ | Paul Neff ET AL HC 70 Box 5471 Sahuarita, AZ. 85629 | 2010 |
| 76) | Hercules | L342810 ✓ | Paul Neff ET AL HC 70 Box 5471 Sahuarita, AZ. 85629 | 2010 |
| 77) | Flat Foot | L364805 ✓ | Dwayne Farmer ET AL 5915 Colorada River RD. Blythe, CA. 92225 | 2010 |
| 78) | L373840 | Little Picker | G.P.A.A. | 2010 |
| 79) | 373841 | Green Grease | Ken Rucker ET AL | |
| 80) | 373842 | Cat Claw | 43445 Business Park Drive | |
| 81) | 373843 | Oly Pop | Temecula, CA 92590 | |
| 82) | 373844 | Sarah P | | |
| 83) | 373845 | Desert Panner | | |
| 84) | 373846 | Baker Inn | | |
| 85) | 373847 | The Strut | | |
| 86) | L371816 | HOPPY 1 | Frank J. Moore Et Al | 2010 |
| 87) | 371817 | HOPPY 2 ✓ | 3685 W Maulding AVE | |
| 88) | 371818 | HOPPY 3 | Las Vegas, NV 89139 | |
| 89) | 371819 | HOPPY 4 | | |

2001 NOV 11 A 8:54
2001 NOV 11 A 8:54
2001 NOV 11 A 8:54

ARIZONA (CON'T)

L
375426

90) 375427 APACHE CHIEF 1

James Carter
2610 W Vereda Amarillo
Tucson, AZ 85746

2010

PHOENIX, ARIZONA

2009 AUG 11 A 8:54

RECEIVED
BLM AZ STATE OFFICE

United States Department of the Interior
Bureau of Land Management
 BUSINESS & SUPPORT SVCS DIV
 ONE N CENTRAL AVE SUITE 800
 PHOENIX, AZ 85004 -4427
 Phone: (602) 417-9200

Receipt

No: 1975258

| | |
|--|--|
| Transaction #: 2039209 | |
| Date of Transaction: 08/11/2009 | |
| CUSTOMER: | GOLD PROSPECTORS ASSN OF NEV 43445 BUSINES PARK DR #113 TEMECULA,CA 92590 US |

| LINE # | QTY | DESCRIPTION | REMARKS | UNIT PRICE | TOTAL |
|---------------|------|--|---------------|------------|--------------------|
| 1 | 2.00 | LOCATABLE MINERALS / MINING CLAIMS-NOT NEW-UNADJUD,ONE AUTH NO. ONLY / MINING CLAIM MONEY RECEIVED CASES: AMC35987/\$12600.00, AMC390613/\$280.00 | MAINT 2010 | - n/a - | 12880.00 |
| TOTAL: | | | | | \$12,880.00 |

| PAYMENT INFORMATION | | | | | |
|---------------------|------------------|---|--------------------|------------|--|
| 1 | AMOUNT: | 12600.00 | POSTMARKED: | 08/06/2009 | |
| | TYPE: | CHECK | RECEIVED: | 08/11/2009 | |
| | CHECK NO: | 34959 | | | |
| | NAME: | GOLD PROPECTORS ASSOCIATION OF AMERICA 43445 BUSINES PARK DR #113 TEMECULA CA 92590 US | | | |
| 2 | AMOUNT: | 280.00 | POSTMARKED: | 08/06/2009 | |
| | TYPE: | CHECK | RECEIVED: | 08/11/2009 | |
| | CHECK NO: | 34971 | | | |
| | NAME: | GOLD PROSPECTORS ASSOCIATION OF AMERICA 43445 BUSINES PARK DR #113 TEMECULA CA 92590 US | | | |

| |
|---------|
| REMARKS |
| |

This receipt was generated by the automated BLM Collections and Billing System and is a paper representation of a portion of the official electronic record contained therein.

UNITED STATES DEPARTMENT OF THE INTERIOR
BUREAU OF LAND MANAGEMENT

MAINTENANCE FEE WAIVER CERTIFICATION

SEE INSTRUCTIONS ON REVERSE

FORM APPROVED
OMB NO. 1004-0114
Expires: December 31, 2006

AMC 365304

410

AMC

1. This small miner waiver is filed for the assessment year beginning at noon on September 1, ~~2008~~ and ending at noon on September 1, ~~2008~~ 2009 States of America on September 1, ~~2008~~
2. The undersigned and all related parties owned ten or fewer mining claims, mill, or tunnel sites located and maintained on Federal lands in the United States of America on September 1, ~~2008~~
3. The undersigned have performed the assessment work **required by law** for each mining claim listed **prior to filing this waiver** and understand that by filing this form; an affidavit of assessment work **must** be recorded by the December 30th following the filing of this waiver.
4. The undersigned understand that if the assessment work obligation has not yet come due under 30 U.S.C. 28 (for those claims in their first assessment year only); a notice of intent to hold reciting this condition **must** be recorded by the December 30th following the filing of this waiver.
5. The undersigned understand that mill and tunnel sites may also be listed upon this waiver and be waived from payment of the maintenance fee; and that a notice of intent to hold for these sites is required to be recorded by the December 30th immediately following the filing of this waiver.
6. The undersigned understand and acknowledge that pursuant to 43 U.S.C. 1212 and 18 U.S.C. 1001; the filing or recording of a false, fictitious, or fraudulent document with the Bureau of Land Management may result in a fine of up to \$250,000, a prison term not to exceed five years, or both.
7. The mining claims, mill or tunnel sites for which this waiver from payment of the maintenance fees is requested are:

AMC 364805

| CLAIM OR SITE NAME | BLM RECORDATION SERIAL NUMBER |
|--------------------|-------------------------------|
| 1. WHITE CROSS # 1 | 365305 |
| 2. WHITE CROSS # 2 | 365306 |
| 3. | |
| 4. | |
| 5. | |
| 6. | |
| 7. | |
| 8. | |
| 9. | |
| 10. | |

The owner(s) (claimants) of the above mining claims and sites are:

CRAIG S. WILTA
(Owner's Name - Please Print)
5915 COLORADO RIVER RD
(Street or P.O. Box)
BLTYHE CA 92225
(City) (State) (Zip Code)

Cy AWP
(Owner's Signature)

(Owner's Name - Please Print)

(Street or P.O. Box)

(City) (State) (Zip Code)

(Owner's Name - Please Print)

(Street or P.O. Box)

(City) (State) (Zip Code)

(Continued on page 2)

PHOENIX, ARIZONA
2008 AUG 26 P 1:37
RECEIVED
BLM AZ STATE OFFICE
(Owner's Signature)

RE 9/22/08
ENTERED IN COMPUTER
RE 1/16/09
ENTERED IN COMPUTER

| | | | |
|-------------------------------|---------------------|---------|------------|
| (Owner's Name - Please Print) | (Owner's Signature) | | |
| (Street or P.O. Box) | (City) | (State) | (Zip Code) |
| (Owner's Name - Please Print) | (Owner's Signature) | | |
| (Street or P.O. Box) | (City) | (State) | (Zip Code) |
| (Owner's Name - Please Print) | (Owner's Signature) | | |
| (Street or P.O. Box) | (City) | (State) | (Zip Code) |
| (Owner's Name - Please Print) | (Owner's Signature) | | |
| (Street or P.O. Box) | (City) | (State) | (Zip Code) |

INSTRUCTIONS

1. This certification is made under the provisions of § 1744 of Title 43 and § 28-28k of Title 30 of the United States Code; and the regulations thereunder (43 CFR Part 3830).
2. The claimant(s) must fill in the dates in paragraph 1 for the beginning and ending of the assessment year for which this waiver is sought.
3. The claimant(s) must fill in the date in paragraph 2 for the beginning of the assessment year for which this waiver is sought.
4. All claim and site names and Bureau of Land Management (BLM) serial numbers must be listed for the mining claims, mill sites, and tunnel sites for which the waiver is sought.
5. All owners of the mining claims, mill sites, and tunnel sites and their addresses must be given.
6. This waiver form must be signed by all the claimants or their designated agent, in original form. If an agent is designated, a notarized designation of agent, signed by all of the claimants with proper address given, must be submitted with this waiver.
7. This form must be filed no later than September 1st for the upcoming assessment year in the BLM State Office where the mining claims or sites are recorded, or the waiver cannot be granted by the BLM. (Example: to obtain a waiver for the assessment year 2000, which begins at noon on September 1, 1999, you must qualify for and file for a waiver no later than September 1, 1999, in the proper BLM State Office).
8. For all mining claims which require assessment work, you must record an affidavit of labor on or before the December 30th immediately following the filing of this waiver. For all other mining claims or sites waived, you must record a notice of intent to hold on or before the December 30th immediately following the filing of this waiver.
9. Mill and tunnel sites may also be listed upon this waiver and be waived from payment of the maintenance fee. A notice of intent to hold for these sites is required to be filed by the December 30th following the filing of this waiver.

NOTICE/BURDEN HOURS STATEMENT

The Privacy Act of 1974, *as amended*, and the regulation in 43 CFR 2.48(d) provide that you be furnished the following information in connection with the information required by this certification of waiver from rental fees.

AUTHORITY: 30 U.S.C. 28-28k; 43 U.S.C. 1201, 1457, 1740, and 1744; and 43 CFR 3830.

PRINCIPLE PURPOSE: This information is to be used to verify that the owner(s) (claimants) of a mining claim has complied with 30 U.S.C. 28f and is entitled to perform assessment work in lieu of paying the maintenance fee for the mining claims listed on this form.

ROUTINE USE: (1) Adjudication of the claimant(s) certification of waiver from paying the maintenance fee otherwise required by 30 U.S.C. 28f. (2) Disclosure may be made to appropriate Federal agencies when location is made within the agency's geographic area of responsibility. (3) Information from the record and/or the record will be transferred to the appropriate Federal, State, or local agency, or a member of the public in response to a specific request for pertinent information. (4) Information may also be provided to the Department of Justice or in a proceeding before a court or adjudicative body; or to Federal, State, local or foreign agencies when needed for enforcement of civil or criminal codes or applicable regulations concerning title rights upon the public land.

EFFECT OF NOT PROVIDING INFORMATION: Disclosure of this information is required by 30 U.S.C. 28f and 43 CFR Part 3830 for those qualified claimants wishing to take the small miner waiver allowed. Failure to supply the information required in this form to support the claimants certification of waiver from payment of the otherwise required maintenance fees will result in the waiver being disallowed and the mining claims subject to forfeiture by BLM under 30 U.S.C. 28i.

The Paperwork Reduction Act of 1995 requires us to inform you that: This information is being collected to allow the BLM to determine if you qualify for a waiver from the payment of \$100 per mining claim or site maintenance fee established in 30 U.S.C. 28f and the implementing regulations at 43 CFR 3830. A response to this request is required in accordance with the statute to obtain your benefit.

BLM would like you to know that you do not have to respond to this, or any other, Federal agency-sponsored information collection unless it displays a currently valid OMB control number.

Public reporting burden for this form is estimated to average 8 minutes (0.133 hours) per response, including time to review instructions, gathering and maintaining data, and completing and reviewing the form. Direct comments regarding this burden estimate, or any other aspect of this form, to the U.S. Department of the Interior, Bureau of Land Management, (1004-0114) Bureau Information Collection Clearance Officer (WO-630), Mail Stop 401 LS, 1849 C St, N.W., Washington, D.C. 20240.

PHOENIX, ARIZONA

FOR OFFICIAL USE ONLY

2008 AUG 26 P 1:37

RECEIVED

BLM AZ STATE OFFICE

CRAIG J. WILTA
 5915 COLORADO RIVER RD
 BLYTHE, CA. 92225

STATE OF ARIZONA, COUNTY OF LA PAZ SS:
 AFFIDAVIT OF PERFORMANCE OF ANNUAL WORK

CRAIG WILTA, being duly sworn, according to law, deposes and says:

That he/she is a citizen of the United States, more than 18 years of age and resides at

5915 COLORADO RIVER ROAD, BLYTHE, RIVERSIDE County, ARIZONA, CALIFORNIA

That he/she is personally acquainted with the following unpatented mining claims which are situated in the MIDDLE CAMP Mining District, LA PAZ County, Arizona, the name(s), book(s) and page(s) or document number(s) of the recording or the location notice(s) in the office of the recorder of said county and the BLM serial numbers of which are as follows:

| CLAIM NAME | COUNTY RECORDERS DATA | BLM AMC SERIAL No. | SEC.(s) | TOWNSHIP | RANGE |
|----------------|-----------------------|--------------------|---------|----------|-------|
| WHITE CROSS #1 | 2007-07338 | 365305 | 28 | 4N | 20W |
| WHITE CROSS #2 | 2007-07338 | 365306 | 28 | 4N | 20W |
| | | | | | |
| | | | | | |
| | | | | | |
| | | | | | |

RECEIVED
BLM AZ STATE OFFICE

That CRAIG WILTA, whose address is 5915 COLORADO RIVER RD BLYTHE, CA., is the owner of the above-described claims;

That between the dates of 9-2-07 and 8-22-08 in excess of 300.- dollars (\$ 300.-) worth of work and improvements were done and performed upon or for the benefit of this claim group;

That such work and improvements consisted of TESTING, SAMPLING, OVER 100 HOURS and were performed by CRAIG WILTA; and

That the above work and improvements were made by and at the expense of CRAIG WILTA for CRAIG WILTA the owner of the claims, for the purpose of complying with the laws of the United States pertaining to assessments or annual work.

DATED this _____ day of _____, 20____.
 Owner, Claimant, Agent, or Lessee, CJAWP

STATE OF ARIZONA, COUNTY OF Maricopa ss:
 The foregoing instrument was acknowledged before me the 26 day of August, 2008 by Craig Wilta.

My Commission Expires: Oct. 30, 2010

Nancy Najera
 Notary Public

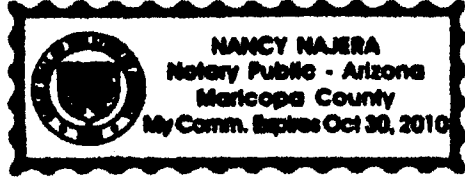

CRAIG S. WIITA
 5915 COLORADO RIVER RD
 BLYTHE, CA - 92225

MAINTENANCE FEE PAYMENT

Claimant Name: CRAIG WIITA
 Address: 5915 COLORADO RIVER RD
 City: BLYTHE State: CA Zip: 92225
 Telephone: 760-922-0985
 E-mail address: WIITAS@aol.com
 Signature: [Signature]

Check here if this is a change of address.

RECEIVED
 BLM AZ STATE OFFICE
 PHOENIX, ARIZONA
 2008 AUG 26 P 1:36
 BLM
 Date
 Stamp

| LINE NO. | AMC NUMBER | CLAIM/SITE NAME | COUNTY RECORDER DATA (If available) | TWP | RNG | SEC |
|----------|------------|-----------------|-------------------------------------|-----|-----|-----|
| 1 | 364806 | SKIPPY Lou #1 | 2007-07337 | 4N | 21W | 27 |
| 2 | 364807 | SKIPPY Lou #2 | 2007-07337 | 4N | 21W | 27 |
| 3 | 365304 | Jodi 47 | 2007-07337 | 4N | 21W | 35 |
| 4 | | | | | | |
| 5 | | | | | | |
| 6 | | | | | | |
| 7 | | | | | | |
| 8 | | | | | | |
| 9 | | | | | | |
| 10 | | | | | | |

List additional claims on Form MCF114.

Bureau of Land Management
 Arizona State Office
www.az.blm.gov

No. of Claims: 3 x \$125 = 375
 Check No: 098W Init. FMC
 Receipt No.: 1771329
 For BLM Use Only

United States Department of the Interior

Bureau of Land Management
 BUSINESS & SUPPORT SVCS DIV
 ONE N CENTRAL AVE SUITE 800
 PHOENIX, AZ 85004 -4427
 Phone: (602) 417-9200

Receipt

No:

1771329

| | |
|--|---|
| Transaction #: 1829033 | |
| Date of Transaction: 08/26/2008 | |
| CUSTOMER: | CRAIG WITTA 5915 COLORADO RIVER RD BLYTHE, CA 92225 |

| LINE # | QTY | DESCRIPTION | REMARKS | UNIT PRICE | TOTAL |
|---------------|------|---|----------------|------------|-----------------|
| 1 | 1.00 | LOCATABLE MINERALS / MINING CLAIMS-NOT NEW-UNADJUD, ONE AUTH NO. ONLY / MINING CLAIM MONEY RECEIVED (455) CASES: AMC364806/\$375.00 | MAINT 2009/3 | - n/a - | 375.00 |
| 2 | 1.00 | LOCATABLE MINERALS / MINING CLAIMS-NOT NEW-UNADJUD, ONE AUTH NO. ONLY / MINING CLAIM MONEY RECEIVED (455) CASES: AMC365305/\$20.00 | POL 2008/2 WAV | - n/a - | 20.00 |
| TOTAL: | | | | | \$395.00 |

| PAYMENT INFORMATION | | | |
|---------------------|----------------|---|-----------------------------|
| 1 | AMOUNT: | \$395.00 | POSTMARKED: N/A |
| | TYPE: | CASH | RECEIVED: 08/26/2008 |
| | NAME: | WITTA, CRAIG 5915 COLORADO RIVER RD BLYTHE CA 92225 | |

| |
|---------|
| REMARKS |
| |

This receipt was generated by the automated BLM Collections and Billing System and is a paper representation of a portion of the official electronic record contained therein.

AMC 364805 AMC 373840
AMC 348177 AMC 30425 AMC 342810
AMC 355490 AMC 337191 AMC 297242

Gold Prospectors Association of America

P.O. Box 891509 Temecula, CA 92589 (951) 699-4749



| | | |
|------------|------------|------------|
| AMC 374071 | AMC 335192 | AMC 343909 |
| AMC 350330 | AMC 35987 | AMC 344626 |
| AMC 350285 | AMC 100714 | AMC 327542 |
| AMC 350309 | AMC 325932 | AMC 329246 |
| AMC 318385 | AMC 324198 | AMC 330272 |
| AMC 350282 | AMC 344407 | AMC 331449 |
| AMC 353613 | AMC 352316 | AMC 333855 |
| AMC 348413 | AMC 302602 | AMC 332360 |
| AMC 350128 | AMC 190993 | AMC 335768 |
| AMC 341231 | AMC 338375 | AMC 333387 |
| AMC 333347 | AMC 338212 | AMC 337776 |
| AMC 353929 | | |

Enclosed please find our check # 13570, in the
amount of \$ 10,625⁰⁰, for the 2009 Rental Fees
for the Mining Claims listed on the following page(s).

when recorded, please send documents to

GPAA
43445 Business Park Drive
Temecula, CA 92590

ATTN: Ken, Claims Department.

Or use the enclosed envelope.

A large, stylized handwritten signature in black ink.

Thank You.

RECEIVED
BLM AZ STATE OFFICE
2009 AUG 20 A 8:58
PHOENIX, ARIZONA

RE 9/9/08

35987

100714

6

325932

324198

344407

352316

3 302602-604

190993

337375-376

344626

327542

329246-249

~~320272-273~~

~~3211119~~

20

~~322855~~

~~322242~~

333768

333387

335192

~~343953-954~~

~~327776~~

~~338212~~

~~374077~~

~~350115-114~~

350332

350285-286

12

~~350309-311~~

~~318385~~

350282

353613-614

4 348413-416

17 350128-144

341231

3 333347

353729

3 297243-245

1 337791

355490

348177

304305-307

342810-811

364805

373840-847

ARIZONA

| <u>CLAIM NAME</u> | <u>AMC#</u> | <u>CLAIM OWNER</u> | <u>ASSESSMENT YR PD FOR</u> |
|---------------------|-------------|--|---------------------------------|
| 1) Yahoo #2 | 35987 | William Cimino | 2009 |
| 2) Yahoo #4 | 100714 | P.O. Box 416 Morristown, AZ 85342 | 2009 |
| 3) Golden Dreams #A | 325932 | John Simpson, ET AL | 2009 |
| 4) #1 King Mining | 324198 | 18230 N. 32 Lane Phoenix, AZ 85023 | 2009 |
| 5) Wandering Star | 344407 | Scott Homan ET AL 9492 E. Caldwell Drive Tucson, Az. 85747 | 2009 |
| 6) PC 2 | 352316 | | |
| 7) Big Four #1 | 302602 | Tom Tierney | 2009 |
| 8) Big Four #2 | 302603 | P.O. Box 1415 | 2009 |
| 9) Big Four #3 | 302604 | Sierra Vista, AZ 85636 | 2009 |
| 10) Lost Dutchman | 190993 | Lost Dutchman Mining Assn. 43445 Business Park Drive #113 Temecula, CA 92590 | 2009 |
| 11) Az Au #1 | 338375 | Gold Prospectors Assn of Amer. | 2009 |
| 12) Az Au #2 | 338376 | P.O. Box 891509 Temecula, CA 92589-1509 | 2009 |
| 13) Lucky 13 | 344626 | Bob Wilke, ET AL 8711 W Sierra Vista Drive Glendale, AZ 85305 | 2009 |

PHOENIX, ARIZONA

2008 AUG 20 A 8:58

RECEIVED
BLM AZ STATE OFFICE

ARIZONA (con't)

| <u>CLAIM NAME</u> | <u>AMC#</u> | <u>CLAIM OWNER</u> | <u>ASSESSMENT YR PD FOR</u> |
|-------------------------|-------------|---|---------------------------------|
| 14) Bahde #10 | 327542 | Clarence Bahde, ET AL | 2009 |
| 15) Bahde #11 | 329246 | 306 Lakeview | 2009 |
| 16) Bahde #12 | 329247 | Boulder City, NV 89005 | 2009 |
| 17) Bahde #13 | 329248 | | 2009 |
| 18) Bahde #14 | 329249 | | 2009 |
| 19) Bahde #17 | 330272 | | 2009 |
| 20) Bahde #18 | 330273 | | 2009 |
| 21) Friendship | 331449 | John Reddoch, ET AL | 2009 |
| 22) Lucky Strike | 333855 | 3237 E Holliday Street | 2009 |
| 23) R Double J | 332360 | Tucson, AZ 85706 | 2009 |
| 24) Fantastic | 335768 | | 2009 |
| 25) Golden Tattoo | 333387 | | 2009 |
| 26) Firehouse | 335192 | James D. Riddenhour, Sr | 2009 |
| 27) Soldier Boy | 343903 | 3914 N. Hawes | 2009 |
| 28) Double JJ | 343904 | Mesa, AZ 85207 | 2009 |
| 29) Gorbett Association | 337776 | Gordon Howcroft, ET AL 19542 Apache Road Bend, OR 97702 | 2009 |
| 30) Think It Has | 338212 | Gilbert Binns, ET AL Box 9000-1578 Quartzsite, AZ 85346 | 2009 |
| 31) Beau Star | 374071 | Ken Rucker 43445 Business Park Drive Temecula, CA 92590 | 2009 |

PHOENIX, ARIZONA
2008 AUG 20 8:58

RECEIVED
BLM AZ STATE OFFICE

ARIZONA (CON'T)

| | | | |
|---------------------|-----------|---|------|
| 32) Abracadabra-1-4 | 348413 | Kent Reed ET AL | 2009 |
| 33) | 348414 | 3426 W. Glen Rosa | |
| 34) | 348415 | Phoenix, AZ. 85023 | |
| 35) | 348416 | | |
| 36) Abracadabra 5-6 | 350128 | Alaric M Woodward ET AL | 2009 |
| 37) | 350129 | 2644 W. San Miguel Phoenix, AZ. 85017 | |
| 38) Abracadabra 7 | 350130 | John Albanese ET AL | 2009 |
| | | 3856 W. Country Gables Dr. Phoenix, AZ. 85027 | |
| 39) Abracadabra 9 | 350282 | George James ET AL | 2009 |
| | | 8569 E. Modlock Dr. Glendale, AZ. 85305 | |
| 40) Abracadabra 10 | 350131 | Mary Briggs ET AL | 2009 |
| | | 2139 W. Elm Phoenix, Az. 85015 | |
| 41) Abracadabra 11 | 350132 | George James ET AL | 2009 |
| | | 8569 E. Modlock Dr. Glendale, AZ. 85305 | |
| 42) Abracadabra 12 | 350133 | Mary Briggs ET AL | 2009 |
| | | 2139 W. Elm Phoenix, AZ. 85015 | |
| 43) Abracadabra 13 | 350134 | John Abanese ET AL | 2009 |
| 44) | 14 350135 | 3856 W. Country Gables | |
| 45) | 15 350136 | Phoenix, AZ. 85023 | |
| 46) Abracadabra 16 | 350137 | Mary Briggs ET AL | 2009 |
| 47) | 17 350138 | 2139 W Elm Phoenix, AZ. 85015 | |
| 48) Abracadabra 18 | 350139 | Chris Zollinger ET AL | 2009 |
| | | 18812 N. 19 th Dr. Phoenix, AZ. 85027 | |

2008 AUG 20 A 8:58

RECEIVED
BLM AZ STATE OFFICE

ARIZONA (CON'T)

| | | | | | |
|-----|--------------|----|--------|--|------|
| 49) | Abracadabra | 19 | 350140 | Mary Briggs ET AL 2139 W. Elm Phoenix, AZ. 85015 | 2009 |
| 50) | Abracadabra | 20 | 350141 | Chris Zollinger ET AL 18812 N. 19 th Dr. Phoenix, AZ. 85027 | 2009 |
| 51) | Abracadabra | 21 | 350142 | Ron Irvine ET AL 7108 W. Mulberry Phoenix, AZ. 85033 | 2009 |
| 52) | Bonanza | 1 | 350330 | Ron Irvine ET AL 7108 W. Irvine Phoenix, AZ. 85033 | 2009 |
| 53) | Calamity | 1 | 350143 | Jeanne B. Spinella ET AL 1747 E. Northern Ave. #150 Phoenix, AZ. 85020 | 2009 |
| 54) | Calamity | 2 | 350144 | Terry Huff ET AL 15860 N. 61 st St. Scottsdale, AZ. 85254 | 2009 |
| 55) | Calamity | 3 | 350285 | Ron Irvine ET AL | 2009 |
| 56) | Calamity | 4 | 350286 | 7108 W. Irvine | |
| 57) | Calamity | 5 | 350309 | Phoenix, AZ. 85033 | |
| 58) | Calamity | 8 | 350310 | Bruce Austin ET AL | 2009 |
| 59) | Calamity | 9 | 350311 | 1714 W. Stottler Dr. Chandler, AZ. 85224 | |
| 60) | Gold Spur #1 | | 318388 | Richard & Cora Moore 1613 E. Portola Ave. Santa Ana, CA 92701 | 2009 |

PHOENIX, ARIZONA
2008 AUG 20 A 8:58

RECEIVED
BLM AZ STATE OFFICE

ARIZONA (CON'T)

| | | | |
|----------------------|--------|--|------|
| 61) Maybe, Maybe Not | 353613 | Richard E Conway ET AL 3330 E. 1 st St. Tucson, AZ. 85711 | 2009 |
| 62) Wet Rock | 353614 | Kathy Homan ET AL 9492 E. Caldwell DR. Tucson, AZ. 85747 | 2009 |
| 63) Forlorn | 341231 | Gary L. Ward Et AL P.O. BOX 86 Pine, AZ. 85344 | 2009 |
| 64) DumbLuck | 333347 | Woody Wampler Et Al 956 Greenbriar Cr. Mesa, AZ. 85201 | 2009 |
| 65) Bull Tales | 353929 | Bud Riley 8228 E. Cypress ST. Scottsdale, AZ. 85257 | 2009 |
| 66) Mighty Find | 297243 | C.W. (Skip) Merle | 2009 |
| 67) Square Bear | 297244 | | |
| 68) Little Richer | 297245 | | |
| 69) Venture II | 337791 | | |

RECEIVED
PLM AZ STATE OFFICE
2008 AUG 20 A 8:58
PHOENIX, ARIZONA

ARIZONA (CON'T)

| | | | | |
|-----|-----------------|---------------|---|------|
| 70) | Golden Gobbler | 355490 | Bud Riley 8228 E. Cypress ST. Scottsdale, AZ. 85257 | 2009 |
| 71) | Pickem up Again | 348177 | Ernest L. Leschner ET AL | 2009 |
| 72) | Pickem up 1 | 304305 | 48820 NUS HWY 60 | 2009 |
| 73) | Pickem up 2 | 304306 | Morristown, AZ 85342 | 2009 |
| 74) | Pickem up 3 | 304307 | | 2009 |
| 75) | Polaris | 342811 | Paul Neff ET AL HC 70 Box 5471 Sahuarita, AZ. 85629 | 2009 |
| 76) | Hercules | 342810 | Paul Neff ET AL HC 70 Box 5471 Sahuarita, AZ. 85629 | 2009 |
| 77) | Flat Foot | 364805 | Dwayne Farmer ET AL 5915 Colorada River RD. Blythe, CA. 92225 | 2009 |
| 78) | 373840 | Little Picker | G.P.A.A. | 2009 |
| 79) | 373841 | Green Grease | Ken Rucker ET AL | |
| 80) | 373842 | Cat Claw | 43445 Business Park Drive | |
| 81) | 373843 | Oly Pop | Temecula, CA 92590 | |
| 82) | 373844 | Sarah P | | |
| 83) | 373845 | Desert Panner | | |
| 84) | 373846 | Baker Inn | | |
| 85) | 373847 | The Strut | | |

RECEIVED
PLM AZ STATE OFFICE
2008 AUG 20 A 8:58
PHOENIX, ARIZONA

United States Department of the Interior
Bureau of Land Management
 BUSINESS & SUPPORT SVCS DIV
 ONE N CENTRAL AVE SUITE 800
 PHOENIX, AZ 85004 -4427
 Phone: (602) 417-9200

Receipt

No:

1766624

| | |
|--|---|
| Transaction #: 1824240 | |
| Date of Transaction: 08/20/2008 | |
| CUSTOMER: | GOLD PROSPECTOR ASSN PO BOX 891509 TEMECULA, CA 92589 |

| LINE # | QTY | DESCRIPTION | REMARKS | UNIT PRICE | TOTAL |
|---------------|------|--|---------------|------------|--------------------|
| 1 | 1.00 | LOCATABLE MINERALS / MINING CLAIMS-NOT NEW-UNADJUD, ONE AUTH NO. ONLY / MINING CLAIM MONEY RECEIVED (455) CASES: AMC35987/\$10625.00 | MAINT 2009 | - n/a - | 10625.00 |
| TOTAL: | | | | | \$10,625.00 |

| PAYMENT INFORMATION | | | | | |
|---------------------|------------------|---|--------------------|--------------|--|
| 1 | AMOUNT: | \$10,625.00 | POSTMARKED: | 8/14/08 0:00 | |
| | TYPE: | CHECK | RECEIVED: | 08/20/2008 | |
| | CHECK NO: | 13510 | | | |
| | NAME: | LDMA-AU INC PO BOX 891509 TEMECULA CA 92589 | | | |

| |
|---------|
| REMARKS |
| |

This receipt was generated by the automated BLM Collections and Billing System and is a paper representation of a portion of the official electronic record contained therein.

AMC 364805

~~AMC 365304~~

AMC 365304

STATE OF ARIZONA, COUNTY OF LA PAZ ss:

AFFIDAVIT OF PERFORMANCE OF ANNUAL WORK

CRAIG WILTA, being duly sworn, according to law, deposes and says:

That he/she is a citizen of the United States, more than 18 years of age and resides at 5915 COLORADO RIVER RD. BLYTHE RIVERSIDE County, Arizona, CALIFORNIA

That he/she is personally acquainted with the following unpatented mining claims which are situated in the MIDDLE CAMP Mining District, LA PAZ County, Arizona, the name(s), book(s) and page(s) or document number(s) of the recording o the location notice(s) in the office of the recorder of said county and the BLM serial numbers of which are as follows:

| CLAIM NAME | COUNTY RECORDERS DATA | BLM AMC SERIAL No. | SEC.(s) | TOWNSHIP | RANGE |
|----------------|-----------------------|--------------------|---------|----------|-------|
| WHITE CROSS #1 | 2006-07972 | 365305 | 28 | 4N | 20W |
| WHITE CROSS #2 | 2006-07972 | 365306 | 28 | 4N | 20W |
| | | | | | |
| | | | | | |
| | | | | | |
| | | | | | |

That CRAIG WILTA, whose address is 5915 COLORADO RIVER RD. BLYTHE, CA, is the owner of the above-described claims;

That between the dates of 9-3-06 and 8-20-07 in excess of 200.00 dollars (\$ 200.00) worth of work and improvements were done and performed upon or for the benefit of this claim group;

That such work and improvements consisted of SAMPLING, TESTING, CLEAN-UP OVER 100 HOURS and were performed by CRAIG WILTA; and

That the above work and improvements were made by and at the expense of CRAIG WILTA for CRAIG WILTA the owner of the claims, for the purpose of complying with the laws of the United States pertaining to assessments or annual work.

DATED this 22nd day of August, 2007.

Owner, Claimant, Agent, or Lessee, _____

STATE OF ARIZONA, COUNTY OF Maricopa ss:

The foregoing instrument was acknowledged before me the 22nd day of August, 2007 by Craig Wilta.

My Commission Expires: 11-1-08

[Signature]
PHOENIX, ARIZONA
Notary Public
AUG 22 10:26 AM '07

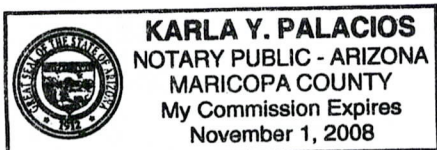

RECEIVED
B.L.M. AZ STATE OFFICE

ENTERED IN COMPUTER
9/19/07 RE

MAINTENANCE FEE PAYMENT

Claimant Name: CRAIG S. WIITA
 Address: 5915 COLORADO RIVER RD.
 City: BLYTHE State: CA Zip: 92225
 Telephone: 760-922-0985
 E-mail address: wiitas@aol.com
 Signature: [Signature]

Check here if this is a change of address.

RECEIVED
 BLM, AZ STATE OFFICE
 PHOENIX, ARIZONA
 2001 AUG 22 A 10:19
 BLM
 Date
 Stamp

| LINE NO. | AMC NUMBER | CLAIM/SITE NAME | COUNTY RECORDER DATA (If available) | TWP | RNG | SEC |
|----------|------------|-----------------|-------------------------------------|-----|-----|-----|
| 1 | 364806 | SKIPPY Lou #1 | 2006-07973 | 4N | 21W | 27 |
| 2 | 364807 | SKIPPY Lou #2 | 2006-07973 | 4N | 21W | 27 |
| 3 | 365304 | JODI 47 | 2006-07973 | 4N | 21W | 35 |
| 4 | | | | | | |
| 5 | | | | | | |
| 6 | | | | | | |
| 7 | | | | | | |
| 8 | | | | | | |
| 9 | | | | | | |
| 10 | | | | | | |

List additional claims on Form MCF114.

Bureau of Land Management
Arizona State Office
www.az.blm.gov

No. of Claims: 3 x \$125 = 375.00
 Check No: CASH Init. FWC
 Receipt No.: 1549983
For BLM Use Only

Form: MCF112
 Revised July 2005

United States Department of the Interior
Bureau of Land Management
 BUSINESS & SUPPORT SVCS DIV
 ONE N CENTRAL AVE SUITE 800
 PHOENIX, AZ 85004 -4427
 Phone: (602) 417-9200

Receipt

No: 1549983

| | |
|--|---|
| Transaction #: 1601478 | |
| Date of Transaction: 08/22/2007 | |
| CUSTOMER: | CRAIG WIITA 5915 COLORADO RIVER RD BLYTHE, CA 92225 |

| LINE # | QTY | DESCRIPTION | REMARKS | UNIT PRICE | TOTAL |
|---------------|------|---|-----------------------------------|------------|-----------------|
| 1 | 1.00 | LOCATABLE MINERALS / MINING CLAIMS-NOT NEW-UNADJUD, ONE AUTH NO. ONLY / MINING CLAIM MONEY RECEIVED (455) CASES: AMC364806/\$395.00 | MAINT 2008/3 POL 2007/2 WAV | - n/a - | 395.00 |
| TOTAL: | | | | | \$395.00 |

| PAYMENT INFORMATION | | | |
|---------------------|----------------|---|-----------------------------|
| 1 | AMOUNT: | \$395.00 | POSTMARKED: N/A |
| | TYPE: | CASH | RECEIVED: 08/22/2007 |
| | NAME: | WIITA, CRAIG 5915 COLORADO RIVER RD BLYTHE CA 92225 | |

| |
|---------|
| REMARKS |
| |

This receipt was generated by the automated BLM Collections and Billing System and is a paper representation of a portion of the official electronic record contained therein.

LEAD AMC FILE NUMBERS:

| |
|---------------|
| 35987 |
| 100714 |
| 190993 |
| 297242 |
| 302602 |
| 304305 |
| 318385 |
| 324198 |
| 325932 |
| 327542 |
| 329246 |
| 330272 |
| 331449 |
| 332360 |

| |
|---------------|
| 333347 |
| 333387 |
| 333855 |
| 335192 |
| 335768 |
| 337776 |
| 337791 |
| 338212 |
| 338375 |
| 341231 |
| 342810 |
| 343903 |
| 344407 |
| 344626 |

| |
|---------------|
| 348177 |
| 348413 |
| 350128 |
| 350282 |
| 350285 |
| 350309 |
| 350330 |
| 352316 |
| 353613 |
| 353929 |
| 355490 |
| 364805 |
| 374071 |

Message:

Pauline - OCT 12 2007

77 ROWS RETRIEVED

Can you please put lead file numbers on this

VERIFIED & IDENTIFIED

Then it is done

OCT 12 2007 PB CBS Export Results Re

Completed

OCT 12 2007

Thanks-

PB

Jmy

Include Resolved Records

Record Status

Error Records (E/M/I)

Enter export Date (mm/dd/yyyy) ALL

User (U,X)

Accepted Records (A/W)

Serial Number match (optional)

Programme

"On Hold" Records (H)

Receipt Nr (optional) 1548786

All (U,P,X)

All Records (for s/n or receipt nr)

Export Nr (exclusive)

Exported, No Results From CBS

LR2000 User (defaults to login) ALL

New (not yet exported)

Query

Reset

User

| | Resend? | Export Nr | A/D | Serial Nr | Mult | Code | \$ Amount | Remarks | Receipt Nr | LR2000 User | #Msg | R |
|---|--------------------------|-----------|-----|-----------|------|------|-----------|---------|------------|-------------|------|---|
| 1 | <input type="checkbox"/> | 1553630 | A | AMC35987 | | 582 | 125.00 | 2008 | 1548786 | DJJONES | 1 | |

Lead File #'s

Amc 35987

Amc 327542

Amc 348413

Amc 355490

100714

329246

350128

348177

325932

330272

350282

304305

324198

331449

350330

342810

344407

333855

350285

364805

352316

332360

350309

318385

302602

335768

353613

190993

333387

341231

338375

335192

333347

344626

343903

353929

337776

297242

338212

337791

374071



GOLD PROSPECTORS ASSOCIATION of AMERICA
43445 BUSINESS PARK DRIVE
TEMECULA, CA 92590

Enclosed please find our check # 32316, in the
amount of \$ 9625⁰⁰, for the 2008 Rental Fees
for the Mining Claims listed on the following page(s).
when recorded, please send documents to the above
address, ATTN: Ken, Claims Department.

Thank You.

PHOENIX, ARIZONA

2007 AUG 20 A 10: 11

RECEIVED
BLM. AZ STATE OFFICE

ENTERED INTO COMPUTER
ENTERED INTO COMPUTER
DJS 9/20/07

ARIZONA

| <u>CLAIM NAME</u> | <u>AMC#</u> | <u>CLAIM OWNER</u> | <u>ASSESSMENT YR PD FOR</u> |
|---------------------|-------------|--|---------------------------------|
| 1) Yahoo #2 | 35987 | William Cimino | 2008 |
| 2) Yahoo #4 | 100714 | P.O. Box 416 Morristown, AZ 85342 | 2008 |
| 3) Golden Dreams #A | 325932 | John Simpson, ET AL | 2008 |
| 4) #1 King Mining | 324198 | 18230 N. 32 Lane Phoenix, AZ 85023 | 2008 |
| 5) Wandering Star | 344407 | Scott Homan ET AL 9492 E. Caldwell Drive Tucson, Az. 85747 | 2008 |
| 6) PC 2 | 352316 | | |
| 7) Big Four #1 | 302602 | Tom Tierney | 2008 |
| 8) Big Four #2 | 302603 | P.O. Box 1415 | 2008 |
| 9) Big Four #3 | 302604 | Sierra Vista, AZ 85636 | 2008 |
| 10) Lost Dutchman | 190993 | Lost Dutchman Mining Assn. 43445 Business Park Drive #113 Temecula, CA 92590 | 2008 |
| 11) Az Au #1 | 338375 | Gold Prospectors Assn of Amer. | 2008 |
| 12) Az Au #2 | 338376 | P.O. Box 891509 Temecula, CA 92589-1509 | 2008 |
| 13) Lucky 13 | 344626 | Bob Wilke, ET AL 8711 W Sierra Vista Drive Glendale, AZ 85305 | 2008 |

VERIFIED + Identified
OCT 12 2007 PB Lead
file Numbers

RECEIVED
BLM. AZ STATE OFF
2007 AUG 20 A 10:
PHOENIX, ARIZONA

ARIZONA (con't)

| <u>CLAIM NAME</u> | <u>AMC#</u> | <u>CLAIM OWNER</u> | <u>ASSESSMENT YR PD FOR</u> |
|-------------------------|-------------|---|---------------------------------|
| 14) Bahde #10 | 327542 | Clarence Bahde, ET AL | 2008 |
| 15) Bahde #11 | 329246 | 306 Lakeview | 2008 |
| 16) Bahde #12 | 329247 | Boulder City, NV 89005 | 2008 |
| 17) Bahde #13 | 329248 | | 2008 |
| 18) Bahde #14 | 329249 | | 2008 |
| 19) Bahde #17 | 330272 | | 2008 |
| 20) Bahde #18 | 330273 | | 2008 |
| 21) Friendship | 331449 | John Reddoch, ET AL | 2008 |
| 22) Lucky Strike | 333855 | 3237 E Holliday Street | 2008 |
| 23) R Double J | 332360 | Tucson, AZ 85706 | 2008 |
| 24) Fantastic | 335768 | | 2008 |
| 25) Golden Tattoo | 333387 | | 2008 |
| 26) Firehouse | 335192 | James D. Riddenhour, Sr | 2008 |
| 27) Soldier Boy | 343903 | 3914 N. Hawes | 2008 |
| 28) Double JJ | 343904 | Mesa, AZ 85207 | 2008 |
| 29) Gorbert Association | 337776 | Gordon Howcroft, ET AL 19542 Apache Road Bend, OR 97702 | 2008 |
| 30) Think It Has | 338212 | Gilbert Binns, ET AL Box 9000-1578 Quartzsite, AZ 85346 | 2008 |
| 31) Beau Star | 374071 | Ken Rucker 43445 Business Park Drive Temecula, CA 92590 | 2008 |

VERIFIED
OCT 12 2007 *FB*

RECEIVED
BLM, AZ STATE OFFICE
2007 AUG 20 A 10: 11
PHOENIX, ARIZONA

ARIZONA (CON'T)

| | | | | |
|-----|-----------------|-----------|--|------|
| 32) | Abracadabra-1-4 | 348413 | Kent Reed ET AL | 2008 |
| 33) | | 348414 | 3426 W. Glen Rosa | |
| 34) | | 348415 | Phoenix, AZ. 85023 | |
| 35) | | 348416 | | |
| 36) | Abracadabra 5-6 | 350128 | Alaric M Woodward ET AL | 2008 |
| 37) | | 350129 | 2644 W. San Miguel Phoenix, AZ. 85017 | |
| 38) | Abracadabra 7 | 350130 | John Albanese ET AL 3856 W. Country Gables Dr. Phoenix, AZ. 85027 | 2008 |
| 39) | Abracadabra 9 | 350282 | George James ET AL 8569 E. Modlock Dr. Glendale, AZ. 85305 | 2008 |
| 40) | Abracadabra 10 | 350131 | Mary Briggs ET AL 2139 W. Elm Phoenix, Az. 85015 | 2008 |
| 41) | Abracadabra 11 | 350132 | George James ET AL 8569 E. Modlock Dr. Glendale, AZ. 85305 | 2008 |
| 42) | Abracadabra 12 | 350133 | Mary Briggs ET AL 2139 W. Elm Phoenix, AZ. 85015 | 2008 |
| 43) | Abracadabra 13 | 350134 | John Abanese ET AL | 2008 |
| 44) | | 14 350135 | 3856 W. Country Gables | |
| 45) | | 15 350136 | Phoenix, AZ. 85023 | |
| 46) | Abracadabra 16 | 350137 | Mary Briggs ET AL | 2008 |
| 47) | | 17 350138 | 2139 W Elm Phoenix, AZ. 85015 | |
| 48) | Abracadabra 18 | 350139 | Chris Zollinger ET AL 18812 N. 19 th Dr. Phoenix, AZ. 85027 | 2008 |

VERIFIED
OCT 12 2007 PB

RECEIVED
BLM, AZ STATE OFFICE
2007 AUG 20 A 10: 12
PHOENIX, ARIZONA

ARIZONA (CON'T)

| | | | | |
|------------------|----|--------|--|------|
| 49) Abracadabra | 19 | 350140 | Mary Briggs ET AL 2139 W. Elm Phoenix, AZ. 85015 | 2008 |
| 50) Abracadabra | 20 | 350141 | Chris Zollinger ET AL 18812 N. 19 th Dr. Phoenix, AZ. 85027 | 2008 |
| 51) Abracadabra | 21 | 350142 | Ron Irvine ET AL 7108 W. Mulberry Phoenix, AZ. 85033 | 2008 |
| 52) Bonanza | 1 | 350330 | Ron Irvine ET AL 7108 W. Irvine Phoenix, AZ. 85033 | 2008 |
| 53) Calamity | 1 | 350143 | Jeanne B. Spinella ET AL 1747 E. Northern Ave. #150 Phoenix, AZ. 85020 | 2008 |
| 54) Calamity | 2 | 350144 | Terry Huff ET AL 15860 N. 61 st St. Scottsdale, AZ. 85254 | 2008 |
| 55) Calamity | 3 | 350285 | Ron Irvine ET AL | 2008 |
| 56) Calamity | 4 | 350286 | 7108 W. Irvine | |
| 57) Calamity | 5 | 350309 | Phoenix, AZ. 85033 | |
| 58) Calamity | 8 | 350310 | Bruce Austin ET AL | 2008 |
| 59) Calamity | 9 | 350311 | 1714 W. Stottler Dr. Chandler, AZ. 85224 | |
| 60) Gold Spur #1 | | 318388 | Richard & Cora Moore 1613 E. Portola Ave. Santa Ana, CA 92701 | 2008 |

VERIFIED

OCT 12 2007 *RB*

RECEIVED
B.L.M. AZ STATE OFFICE
2007 AUG 20 A 10:12
PHOENIX, ARIZONA

ARIZONA (CON'T)

| | | | |
|----------------------|--------|--|------|
| 61) Maybe, Maybe Not | 353613 | Richard E Conway ET AL 3330 E. 1 st St. Tucson, AZ. 85711 | 2008 |
| 62) Wet Rock | 353614 | Kathy Homan ET AL 9492 E. Caldwell DR. Tucson, AZ. 85747 | 2008 |
| 63) Forlorn | 341231 | Gary L. Ward Et AL P.O. BOX 86 Pine, AZ. 85344 | 2008 |
| 64) DumbLuck | 333347 | Woody Wampler Et Al 956 Greenbriar Cr. Mesa, AZ. 85201 | 2008 |
| 65) Bull Tales | 353929 | Bud Riley 8228 E. Cypress ST. Scottsdale, AZ. 85257 | 2008 |
| 66) Mighty Find | 297243 | C.W. (Skip) Merle | 2008 |
| 67) Square Bear | 297244 | | |
| 68) Little Richer | 297245 | | |
| 69) Venture II | 337791 | | |

VERIFIED
OCT 12 2007 *FB*

RECEIVED
B.L.M. AZ STATE OFFICE
2001 AUG 20 A 10: 12
B.L.M. AZ ST,
2001 AUG 20
PHOENIX, ARIZONA
PHOENIX, A

ARIZONA (CON'T)

| | | | |
|---------------------|--------|---|------|
| 70) Golden Gobbler | 355490 | Bud Riley 8228 E. Cypress ST. Scottsdale, AZ. 85257 | 2008 |
| 71) Pickem up Again | 348177 | Ernest L. Leschner ET AL | 2008 |
| 72) Pickem up 1 | 304305 | 48820 NUS HWY 60 | 2008 |
| 73) Pickem up 2 | 304306 | Morristown, AZ 85342 | 2008 |
| 74) Pickem up 3 | 304307 | | 2008 |
| 75) Polaris | 342811 | Paul Neff ET AL HC 70 Box 5471 Sahuarita, AZ. 85629 | 2008 |
| 76) Hercules | 342810 | Paul Neff ET AL HC 70 Box 5471 Sahuarita, AZ. 85629 | 2008 |
| 77) Flat Foot | 364805 | Dwayne Farmer ET AL 5915 Colorada River RD. Blythe, CA. 92225 | 2008 |

VERIFIED
OCT 12 2007 *PB*

RECEIVED
B.L.M. AZ STATE OFFICE
2007 AUG 20 A 10: 12
PHOENIX, ARIZONA

United States Department of the Interior

Bureau of Land Management
 BUSINESS & SUPPORT SVCS DIV
 ONE N CENTRAL AVE SUITE 800
 PHOENIX, AZ 85004 -4427
 Phone: (602) 417-9200

Receipt

No:

1548786

| | |
|--|---|
| Transaction #: 1600220 | |
| Date of Transaction: 08/21/2007 | |
| CUSTOMER: | KEN GOLD PROSPECTORS ASSOC OF AMERICA 43445 BUSINES PARK DR #113 PO BOX 891509 TEMECULA, CA 92589 |

"VERIFIED AND IDENTIFIED LEAD FILE NUMBERS"
 PB
 OCT 12 2007

| LINE # | QTY | DESCRIPTION | REMARKS | UNIT PRICE | TOTAL |
|---------------|------|--|-----------------|------------|-------------------|
| 1 | 1.00 | LOCATABLE MINERALS / MINING CLAIMS-NOT NEW-UNADJUD, ONE AUTH NO. ONLY / MINING CLAIM MONEY RECEIVED (455) CASES: AMC35987/\$9625.00 | MAINT 2008 (77) | - n/a - | 9625.00 |
| TOTAL: | | | | | \$9,625.00 |

| PAYMENT INFORMATION | | | | | |
|---------------------|-----------|---|-------------|--------------|--|
| 1 | AMOUNT: | \$9,625.00 | POSTMARKED: | 8/15/07 0:00 | |
| | TYPE: | CHECK | RECEIVED: | 08/20/2007 | |
| | CHECK NO: | 32316 | | | |
| | NAME: | GOLD PROSPECTORS ASSOCIATION OF AMERICA 43445 BUSINES PARK DR #113 PO BOX 891509 TEMECULA CA 92589 | | | |

| REMARKS |
|---------|
| |

This receipt was generated by the automated BLM Collections and Billing System and is a paper representation of a portion of the official electronic record contained therein.

348413

35987

100 114

325932

324198

344407

352316

302602

190993

338375

344626

327542

329246

330272

331449

333855

332360

335768

333387

335192

343903

337776

338212

316240

350128

350282

350330

350285

350309

318385

353613

341231

333347

353929

297242

337796

355496

348177

304305

342810

364805

ARIZONA

| <u>CLAIM NAME</u> | <u>AMC#</u> | <u>CLAIM OWNER</u> | <u>ASSESSMENT YR PD FOR</u> |
|---------------------|-------------|--|---------------------------------|
| 1) Yahoo #2 | 35987 | William Cimino | 2007 |
| 2) Yahoo #4 | 100714 | P.O. Box 416 Morristown, AZ 85342 | 2007 |
| 3) Golden Dreams #A | 325932 | John Simpson, ET AL | 2007 |
| 4) #1 King Mining | 324198 | 18230 N. 32 Lane Phoenix, AZ 85023 | 2007 |
| 5) Wandering Star | 344407 | Scott Homan ET AL 9492 E. Caldwell Drive Tucson, Az. 85747 | 2007 |
| 6) PC 2 | 352316 | | |
| 7) Big Four #1 | 302602 | Tom Tierney | 2007 |
| 8) Big Four #2 | 302603 | P.O. Box 1415 | 2007 |
| 9) Big Four #3 | 302604 | Sierra Vista, AZ 85636 | 2007 |
| 10) Lost Dutchman | 190993 | Lost Dutchman Mining Assn. 43445 Business Park Drive #113 Temecula, CA 92590 | 2007 |
| 11) Az Au #1 | 338375 | Gold Prospectors Assn of Amer. | 2007 |
| 12) Az Au #2 | 338376 | P.O. Box 891509 Temecula, CA 92589-1509 | 2007 |
| 13) Lucky 13 | 344626 | Bob Wilke, ET AL 8711 W Sierra Vista Drive Glendale, AZ 85305 | 2007 |

RECEIVED
BILLING
AZ STATE OFFICE
2006 AUG 29 A 10:15
PHOENIX, ARIZONA

RE 9/13/06

ENTERED IN SYSTEM

ARIZONA (con't)

| <u>CLAIM NAME</u> | <u>AMC#</u> | <u>CLAIM OWNER</u> | <u>ASSESSMENT YR PD FOR</u> |
|-------------------------|-------------|---|---------------------------------|
| 14) Bahde #10 | 327542 ✓ | Clarence Bahde, ET AL | 2007 |
| 15) Bahde #11 | 329246 ✓ | 306 Lakeview | 2007 |
| 16) Bahde #12 | 329247 ✓ | Boulder City, NV 89005 | 2007 |
| 17) Bahde #13 | 329248 ✓ | | 2007 |
| 18) Bahde #14 | 329249 ✓ | | 2007 |
| 19) Bahde #17 | 330272 | | 2007 |
| 20) Bahde #18 | 330273 | | 2007 |
| <hr/> | | | |
| 21) Friendship | 331449 ✓ | John Reddoch, ET AL | 2007 |
| 22) Lucky Strike | 333855 ✓ | 3237 E Holliday Street | 2007 |
| 23) R Double J | 332360 ✓ | Tucson, AZ 85706 | 2007 |
| 24) Fantastic | 335768 ✓ | | 2007 |
| 25) Golden Tattoo | 333387 ✓ | | 2007 |
| <hr/> | | | |
| 26) Firehouse | 335192 ✓ | James D. Riddenhour, Sr | 2007 |
| 27) Soldier Boy | 343903 ✓ | 3914 N. Hawes | 2007 |
| 28) Double JJ | 343904 ✓ | Mesa, AZ 85207 | 2007 |
| <hr/> | | | |
| 29) Gorbart Association | 337776 ✓ | Gordon Howcroft, ET AL 19542 Apache Road Bend, OR 97702 | 2007 |
| <hr/> | | | |
| 30) Think It Has | 338212 ✓ | Gilbert Binns, ET AL Box 9000-1578 Quartzsite, AZ 85346 | 2007 |
| <hr/> | | | |
| 31) Sugar Rock 1 | 316240 ✓ | William E. Mayer P.O. Box 202 Ehrenberg, AZ. 85334-0202 | 2007 |

RECEIVED
BLM. ALBUQUERQUE OFFICE
2006 AUG 29 A 10:15
PICTIX, ARIZONA

ARIZONA (CON'T)

| | | | | |
|-------|-----------------|-----------|--|------|
| 32) | Abracadabra-1-4 | 348413 | Kent Reed ET AL | 2007 |
| 33) | | 348414 | 3426 W. Glen Rosa | |
| 34) | | 348415 | Phoenix, AZ. 85023 | |
| 35) | | 348416 | | |
| <hr/> | | | | |
| 36) | Abracadabra 5-6 | 350128 | Alaric M Woodward ET AL | 2007 |
| 37) | | 350129 | 2644 W. San Miguel Phoenix, AZ. 85017 | |
| <hr/> | | | | |
| 38) | Abracadabra 7 | 350130 | John Albanese ET AL 3856 W. Country Gables Dr. Phoenix, AZ. 85027 | 2007 |
| <hr/> | | | | |
| 39) | Abracadabra 9 | 350282 | George James ET AL 8569 E. Modlock Dr. Glendale, AZ. 85305 | 2007 |
| <hr/> | | | | |
| 40) | Abracadabra 10 | 350131 | Mary Briggs ET AL 2139 W. Elm Phoenix, Az. 85015 | 2007 |
| <hr/> | | | | |
| 41) | Abracadabra 11 | 350132 | George James ET AL 8569 E. Modlock Dr. Glendale, AZ. 85305 | 2007 |
| <hr/> | | | | |
| 42) | Abracadabra 12 | 350133 | Mary Briggs ET AL 2139 W. Elm Phoenix, AZ. 85015 | 2007 |
| <hr/> | | | | |
| 43) | Abracadabra 13 | 350134 | John Abanese ET AL | 2007 |
| 44) | | 14 350135 | 3856 W. Country Gables | |
| 45) | | 15 350136 | Phoenix, AZ. 85023 | |
| <hr/> | | | | |
| 46) | Abracadabra 16 | 350137 | Mary Briggs ET AL | 2007 |
| 47) | | 17 350138 | 2139 W Elm Phoenix, AZ. 85015 | |
| <hr/> | | | | |
| 48) | Abracadabra 18 | 350139 | Chris Zollinger ET AL 18812 N. 19 th Dr. Phoenix, AZ. 85027 | 2007 |

PHOENIX, ARIZONA
2006 AUG 29 A 10:15
RECEIVED
DOMESTIC OFFICE

ARIZONA (CON'T)

| | | | | |
|------------------|----|--------|--|------|
| 49) Abracadabra | 19 | 350140 | Mary Briggs ET AL 2139 W. Elm Phoenix, AZ. 85015 | 2007 |
| 50) Abracadabra | 20 | 350141 | Chris Zollinger ET AL 18812 N. 19 th Dr. Phoenix, AZ. 85027 | 2007 |
| 51) Abracadabra | 21 | 350142 | Ron Irvine ET AL 7108 W. Mulberry Phoenix, AZ. 85033 | 2007 |
| 52) Bonanza | 1 | 350330 | Ron Irvine ET AL 7108 W. Irvine Phoenix, AZ. 85033 | 2007 |
| 53) Calamity | 1 | 350143 | Jeanne B. Spinella ET AL 1747 E. Northern Ave. #150 Phoenix, AZ. 85020 | 2007 |
| 54) Calamity | 2 | 350144 | Terry Huff ET AL 15860 N. 61 st St. Scottsdale, AZ. 85254 | 2007 |
| 55) Calamity | 3 | 350285 | Ron Irvine ET AL | 2007 |
| 56) Calamity | 4 | 350286 | 7108 W. Irvine | |
| 57) Calamity | 5 | 350309 | Phoenix, AZ. 85033 | |
| 58) Calamity | 8 | 350310 | Bruce Austin ET AL | 2007 |
| 59) Calamity | 9 | 350311 | 1714 W. Stottler Dr. Chandler, AZ. 85224 | |
| 60) Gold Spur #1 | | 318388 | Richard & Cora Moore 1613 E. Portola Ave. Santa Ana, CA 92701 | 2007 |

PHOENIX, ARIZONA
2007 AUG 29 A 10:16
RECEIVED
B.I.M. STATE OFFICE

ARIZONA (CON'T)

| | | | |
|----------------------|--------|--|------|
| 61) Maybe, Maybe Not | 353613 | Richard E Conway ET AL 3330 E. 1 st St. Tucson, AZ. 85711 | 2007 |
| 62) Wet Rock | 353614 | Kathy Homan ET AL 9492 E. Caldwell DR. Tucson, AZ. 85747 | 2007 |
| 63) Forlorn | 341231 | Gary L. Ward Et AL P.O. BOX 86 Pine, AZ. 85344 | 2007 |
| 64) DumbLuck | 333347 | Woody Wampler Et Al 956 Greenbriar Cr. Mesa, AZ. 85201 | 2007 |
| 65) Bull Tales | 353929 | Bud Riley 8228 E. Cypress ST. Scottsdale, AZ. 85257 | 2007 |
| 66) Mighty Find | 297243 | C.W. (Skip) Merle | 2007 |
| 67) Square Bear | 297244 | | |
| 68) Little Richer | 297245 | | |
| 69) Venture II | 337791 | | |

RECEIVED
L.M. AZ STATE OFFICE
2008 AUG 29 A 10: 19
PHOENIX ARIZONA

ARIZONA (CON'T)

| | | | |
|---------------------|--------|---|------|
| 70) Golden Gobbler | 355490 | Bud Riley 8228 E. Cypress ST. Scottsdale, AZ. 85257 | 2007 |
| 71) Pickem up Again | 348177 | Ernest L. Leschner ET AL | 2007 |
| 72) Pickem up 1 | 304305 | 48820 NUS HWY 60 | 2007 |
| 73) Pickem up 2 | 304306 | Morristown, AZ 85342 | 2007 |
| 74) Pickem up 3 | 304307 | | 2007 |
| 75) Polaris | 342811 | Paul Neff ET AL HC 70 Box 5471 Sahuarita, AZ. 85629 | 2007 |
| 76) Hercules | 342810 | Paul Neff ET AL HC 70 Box 5471 Sahuarita, AZ. 85629 | 2007 |
| 77) Flat Foot | 364805 | Dwayne Farmer ET AL 5915 Colorada River RD. Blythe, CA. 92225 | 2007 |

RECEIVED
B.L.M. AZ STATE OFFICE
2006 AUG 29 A 10: 19
PHOENIX, ARIZONA

Authorized Date 10/17/2006

Instructions to Accounts AZ BLM REFUND \$100 TO GOLD PROSPECTORS ASSOCIATION;
2007 MAINTENANCE FEES \$25 SHORT FOR 77 CLAIMS, THEREFORE
1 CLAIM NOT PAID AND \$100 LEFT OVER TO REFUND. RECEIPT
31347595 AB

Login ID 2393

Entry Date 10/17/2006

Total Amount \$100.00

United States Department of the Interior
Bureau of Land Management
 BUSINESS & SUPPORT SVCS DIV
 ONE N CENTRAL AVE
 PHOENIX, AZ 85004 -2203
 Phone: (602) 417-9200

| Receipt | |
|---------|---------|
| No: | 1216845 |

| |
|---|
| Transaction #: 1257880 |
| Date of Transaction: 01/17/2006 |
| CUSTOMER: CRAIG WIITA 5915 COLORADO RIVER RD BLYTHE,CA 92225 |

| LINE # | QTY | DESCRIPTION | REMARKS | UNIT PRICE | TOTAL |
|---------------|------|--|---------------|------------|-----------------|
| 1 | 1.00 | LOCATABLE MINERALS / MINING CLAIMS-NOT NEW-UNADJUD,ONE AUTH NO. ONLY / MINING CLAIM MONEY RECEIVED (455) CASES: AMC364805/\$500.00 | MAIN 2006 (4) | - n/a - | 500.00 |
| TOTAL: | | | | | \$500.00 |

| PAYMENT INFORMATION | | | |
|---------------------|---------|--|----------------------|
| 1 | AMOUNT: | \$500.00 | POSTMARKED: N/A |
| | TYPE: | CASH | RECEIVED: 01/17/2006 |
| | NAME: | WITA, CRAIG 5915 COLORADO RIVER RD BLYTHE CA 92225 | |

| REMARKS |
|---------|
| |

This receipt was generated by the automated BLM Collections and Billing System and is a paper representation of a portion of the official electronic record contained therein.

3 claims
\$ 15.00
2005

STATE OF ARIZONA, COUNTY OF LA PAZ ss:
AFFIDAVIT OF PERFORMANCE OF ANNUAL WORK

CRAIG S. WIITA, being duly sworn, according to law, deposes and says:

That he/she is a citizen of the United States, more than 18 years of age and resides at 5915 COLORADO RIVER RD., BLYTHE, CA., RIVERSIDE County, Arizona, CA.

That he/she is personally acquainted with the following unpatented mining claims which are situated in the LA PAZ Mining District, LA PAZ County, Arizona, the name(s), book(s) and page(s) or document number(s) of the recording of the location notice(s) in the office of the recorder of said county and the BLM serial numbers of which are as follows:

| CLAIM NAME | COUNTY RECORDERS DATA | BLM AMC SERIAL No. | SEC.(s) | TOWNSHIP | RANGE |
|---------------|-----------------------|--------------------|---------|----------|-------|
| SKIPPY LOW #1 | 2005-00227 | 364806 | 27 | 4N | 21W |
| SKIPPY LOW #2 | 2005-00226 | 364807 | 27 | 4N | 21W |
| JODI 47 | 2005-00707 | 365304 | 35 | 4N | 21W |
| | | | | | |
| | | | | | |
| | | | | | |

That CRAIG S. WIITA, whose address is 5915 COLORADO RIVER RD. BLYTHE, CA. 92225, is the owner of the above-described claims;

That between the dates of 1-15-05 and 8-15-05 in excess of 2,000. dollars (\$ 2000.00) worth of work and improvements were done and performed upon or for the benefit of this claim group;

That such work and improvements consisted of SAMPLING, TESTING & TRASH REMOVAL OVER 200 HOURS and were performed by CRAIG S. WIITA; and

That the above work and improvements were made by and at the expense of CRAIG S. WIITA for CRAIG S. WIITA the owner of the claims, for the purpose of complying with the laws of the United States pertaining to assessments or annual work.

DATED this 22 day of AUG., 2005.

Owner, Claimant, Agent, or Lessee, Craig S. Wiita

CALIFORNIA
STATE OF ARIZONA, COUNTY OF LOS ANGELES ss:

The foregoing instrument was acknowledged before me the 22 day of AUGUST, 2005 by MICHAEL T. McANDREW

PHOENIX, ARIZONA
My Commission Expires: MAR 23, 2006

Michael T. McAndrew
Notary Public

2005 SEP - 1 - 11 A

RECEIVED
B.L.M. AZ STATE OFFICE

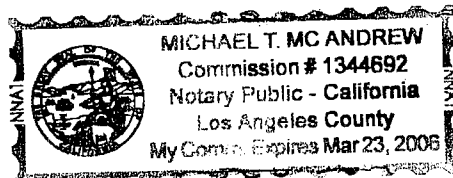

ENTERED INTO COMPUTER
10/21/05 AB

STATE OF ARIZONA, COUNTY OF LA PAZ ss:
AFFIDAVIT OF PERFORMANCE OF ANNUAL WORK

*1 claim
\$5⁰⁰ FR*

CRAIG S. WIITA, being duly sworn, according to law, deposes and says:
 That he/she is a citizen of the United States, more than 18 years of age and resides at
5915 COLORADO RIVER RD. BLYTHE, CA., RIVERSIDE County, Arizona, CA.

That he/she is personally acquainted with the following unpatented mining claims which are situated
 in the ORO FINO Mining District, LA PAZ County, Arizona, the name(s), book(s) and page(s)
 or document number(s) of the recording o the location notice(s) in the office of the recorder of said county
 and the BLM serial numbers of which are as follows:

| CLAIM NAME | COUNTY RECORDERS DATA | BLM AMC SERIAL No. | SEC.(s) | TOWNSHIP | RANGE |
|------------------|-----------------------|--------------------|-----------|-----------|------------|
| <u>FLAT FOOT</u> | <u>2005-00228</u> | <u>364805</u> | <u>34</u> | <u>4N</u> | <u>20W</u> |
| | | | | | |
| | | | | | |
| | | | | | |
| | | | | | |
| | | | | | |

That CRAIG S. WIITA, whose address is 5915 COLORADO RIVER RD. BLYTHE, CA. 92225, is the owner of the above-described claims;

That between the dates of 1-15-05 and 8-15-05 in excess of 800 dollars (\$ 800.00) worth of work and improvements were done and performed upon or for the benefit of this claim group;

That such work and improvements consisted of SAMPLING, TESTING, & TRASH REMOVAL OVER 80 Hours and were performed by CRAIG S. WIITA; and

That the above work and improvements were made by and at the expense of CRAIG S. WIITA for CRAIG S. WIITA the owner of the claims, for the purpose of complying with the laws of the United States pertaining to assessments or annual work.

DATED this 22 day of AUG., 2005.

Owner, Claimant, Agent, or Lessee, Craig S. Wiita

CALIFORNIA
 STATE OF ARIZONA, COUNTY OF LOS ANGELES ss:

The foregoing instrument was acknowledged before me the 22 day of AUG, 2005
 by MICHAEL T. McANDREW.

PHOENIX, ARIZONA
 My Commission Expires: MAR 23, 2006

Michael T. McAndrew
 Notary Public

2005 SEP - 1 A 11: 11

RECEIVED
 B.L.M. AZ STATE OFFICE

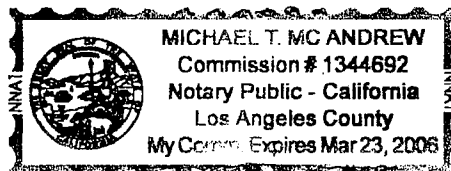

ENTERED INTO COMPUTER
 10/21/05 AB

2 claims
\$1000
@

STATE OF ARIZONA, COUNTY OF LA PAZ ss:
AFFIDAVIT OF PERFORMANCE OF ANNUAL WORK

CRAIG S. WIITA, being duly sworn, according to law, deposes and says:

That he/she is a citizen of the United States, more than 18 years of age and resides at
5915 COLORADO RIVER RD. BLYTHE, CALIF., RIVERSIDE County, ARIZONA, CA.

That he/she is personally acquainted with the following unpatented mining claims which are situated
in the MIDDLE CAMP Mining District, LA PAZ County, Arizona, the name(s), book(s) and page(s)
or document number(s) of the recording of the location notice(s) in the office of the recorder of said county
and the BLM serial numbers of which are as follows:

| CLAIM NAME | COUNTY RECORDERS DATA | BLM AMC SERIAL No. | SEC.(s) | TOWNSHIP | RANGE |
|----------------|-----------------------|--------------------|---------|----------|-------|
| WHITE CROSS #1 | 2005-00709 | 365305 | 28 | 4N | 20W |
| WHITE CROSS #2 | 2005-00708 | 365306 | 28 | 4N | 20W |
| | | | | | |
| | | | | | |
| | | | | | |
| | | | | | |

That CRAIG S. WIITA, whose address is 5915 COLORADO RIVER RD. BLYTHE, CA. 92225, is the owner of the above-described claims;

That between the dates of 4-20-05 and 8-15-05 in excess of 200 dollars (\$ 200.00) worth of work and improvements were done and performed upon or for the benefit of this claim group;

That such work and improvements consisted of SAMPLING, TESTING, & TRASH REMOVAL OVER 20 HOURS and were performed by CRAIG S. WIITA; and

That the above work and improvements were made by and at the expense of CRAIG S. WIITA for CRAIG S. WIITA the owner of the claims, for the purpose of complying with the laws of the United States pertaining to assessments or annual work.

DATED this 22 day of AUG., 20 05.
Owner, Claimant, Agent, or Lessee, [Signature]

STATE OF ARIZONA, COUNTY OF LOS ANGELES ss:

The foregoing instrument was acknowledged before me the 22 day of August, 20 05
by MICHAEL T. McANDREW

PHOENIX, ARIZONA
My Commission Expires: MAR 23, 2006

[Signature]
Notary Public

2005 SEP -1 11:11 A

RECEIVED
B.L.M. AZ STATE OFFICE

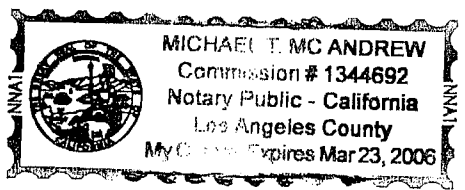

ENTERED INTO COMPUTER
10/21/05 qb

United States Department of the Interior
Bureau of Land Management
 BUSINESS & SUPPORT SVCS DIV
 222 N CENTRAL AVE
 PHOENIX, AZ 85004 -2203
 Phone: (602) 417-9200

Receipt

No: 1143405

| | |
|--|---|
| Transaction #: 1182678 | |
| Date of Transaction: 09/01/2005 | |
| CUSTOMER: | CRAIG WIITA 5915 COLORADO RIVER RD BLYTHE, CA 92225 |

Amc 364805
Amc 365304

| LINE # | QTY | DESCRIPTION | REMARKS | UNIT PRICE | TOTAL |
|---------------|------|--|---------------------|------------|----------------|
| 1 | 1.00 | LOCATABLE MINERALS / MINING CLAIMS- NOT NEW-UNADJUD, ONE AUTH NO. ONLY / MINING CLAIM MONEY RECEIVED (455) CASES: AMC364806/\$30.00 | POL/WAIVER 2005 (6) | - n/a - | 30.00 |
| TOTAL: | | | | | \$30.00 |

| PAYMENT INFORMATION | | | |
|---------------------|---------|---|----------------------|
| 1 | AMOUNT: | \$30.00 | POSTMARKED: N/A |
| | TYPE: | CASH | RECEIVED: 09/01/2005 |
| | NAME: | WIITA, CRAIG 5915 COLORADO RIVER RD BLYTHE CA 92225 | |

| |
|---------|
| REMARKS |
| |

This receipt was generated by the automated BLM Collections and Billing System and is a paper representation of a portion of the official electronic record contained therein.

UNITED STATES DEPARTMENT OF THE INTERIOR
BUREAU OF LAND MANAGEMENT

MAINTENANCE FEE WAIVER CERTIFICATION

FORM APPROVED
OMB NO. 1004-0114
Expires: December 31, 2006

SEE INSTRUCTIONS ON REVERSE

TR

1. This small miner waiver is filed for the assessment year beginning at noon on September 1, 05 and ending at noon on September 1, 06.
2. The undersigned and all related parties owned ten or fewer mining claims, mill, or tunnel sites located and maintained on Federal lands in the United States of America on September 1, 05.
3. The undersigned have performed the assessment work **required by law** for each mining claim listed **prior to filing this waiver** and understand that by filing this form; an affidavit of assessment work **must** be recorded by the December 30th following the filing of this waiver.
4. The undersigned understand that if the assessment work obligation has not yet come due under 30 U.S.C. 28 (for those claims in their first assessment year only); a notice of intent to hold reciting this condition **must** be recorded by the December 30th following the filing of this waiver.
5. The undersigned understand that mill and tunnel sites may also be listed upon this waiver and be waived from payment of the maintenance fee; and that a notice of intent to hold for these sites is required to be recorded by the December 30th immediately following the filing of this waiver.
6. The undersigned understand and acknowledge that pursuant to 43 U.S.C. 1212 and 18 U.S.C. 1001; the filing or recording of a false, fictitious, or fraudulent document with the Bureau of Land Management may result in a fine of up to \$250,000, a prison term not to exceed five years, or both.
7. The mining claims, mill or tunnel sites for which this waiver from payment of the maintenance fees is requested are:

| CLAIM OR SITE NAME | BLM RECORDATION SERIAL NUMBER |
|--------------------|-------------------------------|
| 1. SKIPPY LOU #1 | 364806 |
| 2. SKIPPY LOU #2 | 364807 |
| 3. JODI 47 | 365304 |
| 4. FLAT FOOT | 364805 |
| 5. WHITE CROSS #1 | 365305 |
| 6. WHITE CROSS #2 | 365306 |
| 7. | |
| 8. | |
| 9. | |
| 10. | |

ok
ok

The owner(s) (claimants) of the above mining claims and sites are:

CRAIG S. WIITA
(Owner's Name - Please Print)

5915 COLORADO RIVER RD.
(Street or P.O. Box)

BLTYHE CA. 92225
(City) (State) (Zip Code)

Craig S. Wiita
(Owner's Signature)

(Owner's Name - Please Print)

(Street or P.O. Box)

(City) (State) (Zip Code)

(Owner's Signature)

PHOENIX ARIZONA
(Owner's Name - Please Print)

5007 25th - 1st Fl
(Street or P.O. Box)

(City) (State) (Zip Code)

(Owner's Signature)

(Continued on page 2)

Amc 365305 -
365306 ok

Not processed. 8 owners. Signatures missing
for 364805-807, Amc 365304

ENTERED INTO COMPUTER
AB

| | |
|-------------------------------|---------------------------|
| (Owner's Name - Please Print) | (Owner's Signature) |
| (Street or P.O. Box) | (City) (State) (Zip Code) |
| (Owner's Name - Please Print) | (Owner's Signature) |
| (Street or P.O. Box) | (City) (State) (Zip Code) |
| (Owner's Name - Please Print) | (Owner's Signature) |
| (Street or P.O. Box) | (City) (State) (Zip Code) |
| (Owner's Name - Please Print) | (Owner's Signature) |
| (Street or P.O. Box) | (City) (State) (Zip Code) |

INSTRUCTIONS

- | | |
|--|--|
| <ol style="list-style-type: none"> 1. This certification is made under the provisions of § 1744 of Title 43 and § 28-28k of Title 30 of the United States Code; and the regulations thereunder (43 CFR Part 3830). 2. The claimant(s) must fill in the dates in paragraph 1 for the beginning and ending of the assessment year for which this waiver is sought. 3. The claimant(s) must fill in the date in paragraph 2 for the beginning of the assessment year for which this waiver is sought. 4. All claim and site names and Bureau of Land Management (BLM) serial numbers must be listed for the mining claims, mill sites, and tunnel sites for which the waiver is sought. 5. All owners of the mining claims, mill sites, and tunnel sites and their addresses must be given. 6. This waiver form must be signed by all the claimants or their designated agent, in original form. If an agent is designated, a notarized designation of agent, signed by all of the claimants with proper address given, must be submitted with this waiver. | <ol style="list-style-type: none"> 7. This form must be filed no later than September 1st for the upcoming assessment year in the BLM State Office where the mining claims or sites are recorded, or the waiver cannot be granted by the BLM. (Example: to obtain a waiver for the assessment year 2000, which begins at noon on September 1, 1999, you must qualify for and file for a waiver no later than September 1, 1999, in the proper BLM State Office). 8. For all mining claims which require assessment work, you must record an affidavit of labor on or before the December 30th immediately following the filing of this waiver. For all other mining claims or sites waived, you must record a notice of intent to hold on or before the December 30th immediately following the filing of this waiver. 9. Mill and tunnel sites may also be listed upon this waiver and be waived from payment of the maintenance fee. A notice of intent to hold for these sites is required to be filed by the December 30th following the filing of this waiver. |
|--|--|

NOTICE/BURDEN HOURS STATEMENT

The Privacy Act of 1974, *as amended*, and the regulation in 43 CFR 2.48(d) provide that you be furnished the following information in connection with the information required by this certification of waiver from rental fees.

AUTHORITY: 30 U.S.C. 28-28k; 43 U.S.C. 1201, 1457, 1740, and 1744; and 43 CFR 3830.

PRINCIPLE PURPOSE: This information is to be used to verify that the owner(s) (claimants) of a mining claim has complied with 30 U.S.C. 28f and is entitled to perform assessment work in lieu of paying the maintenance fee for the mining claims listed on this form.

ROUTINE USE: (1) Adjudication of the claimant(s) certification of waiver from paying the maintenance fee otherwise required by 30 U.S.C. 28f. (2) Disclosure may be made to appropriate Federal agencies when location is made within the agency's geographic area of responsibility. (3) Information from the record and/or the record will be transferred to the appropriate Federal, State, or local agency, or a member of the public in response to a specific request for pertinent information. (4) Information may also be provided to the Department of Justice or in a proceeding before a court or adjudicative body; or to Federal, State, local or foreign agencies when needed for enforcement of civil or criminal codes or applicable regulations concerning title rights upon the public land.

EFFECT OF NOT PROVIDING INFORMATION: Disclosure of this information is required by 30 U.S.C. 28f and 43 CFR Part 3830 for those qualified claimants wishing to take the small miner waiver allowed. Failure to supply the information required in this form to support the claimants certification of waiver from payment of the otherwise required maintenance fees will result in the waiver being disallowed and the mining claims subject to forfeiture by BLM under 30 U.S.C. 28i.

The Paperwork Reduction Act of 1995 requires us to inform you that:

This information is being collected to allow the BLM to determine if you qualify for a waiver from the payment of \$100 per mining claim or site maintenance fee established in 30 U.S.C. 28f and the implementing regulations at 43 CFR 3830. A response to this request is required in accordance with the statute to obtain your benefit.

BLM would like you to know that you do not have to respond to this, or any other, Federal agency-sponsored information collection unless it displays a currently valid OMB control number.

Public reporting burden for this form is estimated to average 8 minutes (0.133 hours) per response, including time to review instructions, gathering and maintaining data, and completing and reviewing the form. Direct comments regarding this burden estimate, or any other aspect of this form, to the U.S. Department of the Interior, Bureau of Land Management, (1004-0114) Bureau Information Collection Clearance Officer (WO-630), Mail Stop 401 LS, 1849 C St, N.W., Washington, D.C. 20240.

PHOENIX, ARIZONA

FOR OFFICIAL USE ONLY

2005 SEP -1 A 11:11

RECEIVED
B.L.M. AZ STATE OFFICE

NOTICE!!

These documents have been scanned!

Do not place un-scanned documents beneath this notice!

Do not remove this notice from this file!

GPO Jacket No. 560-102
Print Order 61540
Rise Business Services, LLC
Job=AZ15 6/24/2019



Box Number= AZ15130



Claim Begin-End: AMC364805-AMC364807

5 Miscellaneous



AZ15130-12

AMC364455-AMC364805

**NO
DOCUMENTS
FOUND**

NO DOCUMENTS FOUND
NO DOCUMENTS FOUND

NOTICE!!

These documents have been scanned!

Do not place un-scanned documents beneath this notice!

Do not remove this notice from this file!

GPO Jacket No. 560-102
Print Order 61540
Rise Business Services, LLC
Job=AZ15 6/24/2019



Box Number= AZ15130



Claim Begin-End: AMC364805-AMC364807

6 Location Notices-Amendments and Supporting Documents



AZ15130-12

AMC364455-AMC364805

MINING CLAIM STATUS REPORT

STATUS:

MTP CHECKED BY EC

GEO CHECKED BY EC

PRE-ADJ BY _____

FINAL ADJ BY _____

LEAD SERIAL NO. AMC 364805 THROUGH AMC 364807

| | | | | |
|---|-------------------------|---------------------------|----|-------------------------|
| # | LODE | LOCATION FEE @ \$25 = | \$ | <u>75.00</u> |
| # | PLACER | SERVICE FEE @ \$10 = | \$ | <u>30.00</u> |
| # | <u>3</u> ASSOCIATION PL | MAINTENANCE FEE @ \$100 = | \$ | <u>300.00</u> |
| # | MILL SITE | OVERAGE | \$ | _____ |
| # | TUNNEL SITE | SHORTAGE | \$ | _____ |
| | | OTHER FEES | \$ | _____ |
| | | TOTAL | \$ | <u>405.00</u> <i>OK</i> |

OVER-THE-COUNTER MAIL

TIMELY FILED: YES NO

LEGAL DESCRIPTION: T 4N R 21W SEC 27 ~~NE~~ EW
T 4N R 20W SEC 34 ~~NE~~ NE
T _____ R _____ SEC _____
T _____ R _____ SEC _____

JURISDICTION: BLM FOREST SERVICE Indian Res

WILDERNESS AREA: NO YES

SPLIT ESTATE: SX PX SRHA OTHER N/A

PROPER NOTICE FILED IF LOCATED ON SRHA LANDS: YES NO N/A

RECONVEYED MINERALS ON BLM LANDS REQUIRE OPENING ORDERS FROM 1944 TO 1993. OPEN TO ENTRY ON: _____

SUBJECT TO PL 359: YES NO

STATUS: VOID PARTIALLY VOID PRIVATE MINERALS
WITHDRAWN LANDS OTHER claims in Sec 27, 4N-21W
located prior to Indian Res addition

CLAIMANT ACKNOWLEDGES THAT PORTIONS OF THE FOLLOWING CLAIM(S)/SITE(S): _____

MAY BE VOID OR VOIDABLE. Signature of Claimant: _____

COMMENTS: _____

4-18-06
Final Adj GR

Return to: CRAIG S. WIITA
5915 COLORADO RIVER RD.
BLYTHE, CA. 92225

RECEIVED
B.L.M. AZ STATE OFFICE
2005 MAR 25 A 10: 21
PHOENIX, ARIZONA

NOTICE OF MINING CLAIM LOCATION

- 1. Location Amendment Relocation
- 2. Placer Association Lode Millsite Tunnelsite

3. The name and address of the Locator is
CRAIG WIITA DWAYNE FARMER EARL LESTER ROBERT TUKEY JR.
JENNIFER WIITA JOYCE FARMER BARBARA COOPER RON MORGAN

Name

5915 COLORADO RIVER RD.

Address

BLYTHE

CA.

92225

City

State

Zip

4. The name of the claim is FLAT FOOT

5. The date of the location is 1-7-05

6. The claim is 2640 feet long and 2640 feet wide. The distance from the Location monument to each end of the claim is 2640 feet in a West direction and 2640 feet in a North direction.

7. The general course of the claim is from the South to the North.

8. The location of the claim is in Section NE 1/4, 34, Township 4 North, Range 20 West G&SRB&M, Oro Fino Mining District, La Paz County, Arizona.

9. If amending or relocating, the previous claim name was Flat Foot

AMC 355143 AMC 329206 recorded in Docket _____, Book _____

Oro Fino Mining District, La Paz County, Arizona.

10. The location of the claim with reference to a natural object or permanent monument is _____

the claim is the NE 1/4 of Section 34, T4N, R20W, GSRB&M

and its location monument is at the Gov't Survey marker

(a "brass cap") showing the "1/4" of Sections 34/35 N-S.

Date 1-12-05

Agent for Association!

Craig S. Wiita
Signature

AMC 364805

MAP OF MINING CLAIM LOCATION

- The name of the claim is FLAT FOOT (a placer association claim)
- The SE (1 LM) corner of the claim is 0 feet in a AT direction to a survey monument or permanent natural object described as the govt survey marker showing the "1/4" of sections 34/35 North-South
- The type of location monument is Post
The type of corner and end monuments are Posts
- The bearing and distance between the corners of the claim are beginning at the SE (1 LM) corner of the claim, 2640' feet in a West direction to the SW corner, then 2640 feet in a North direction to the NW corner, then 2640 feet in an East direction to the NE corner, then 2640 feet in a South direction to the point of beginning.

RECEIVED
 B.L.M. AZ STATE OFFICE
 PHOENIX, ARIZONA
 2005 MAR 25 A 10:27
 1

MAP

One inch = One thousand feet
 LM = Location Monument
 • = corner post

North Arrow

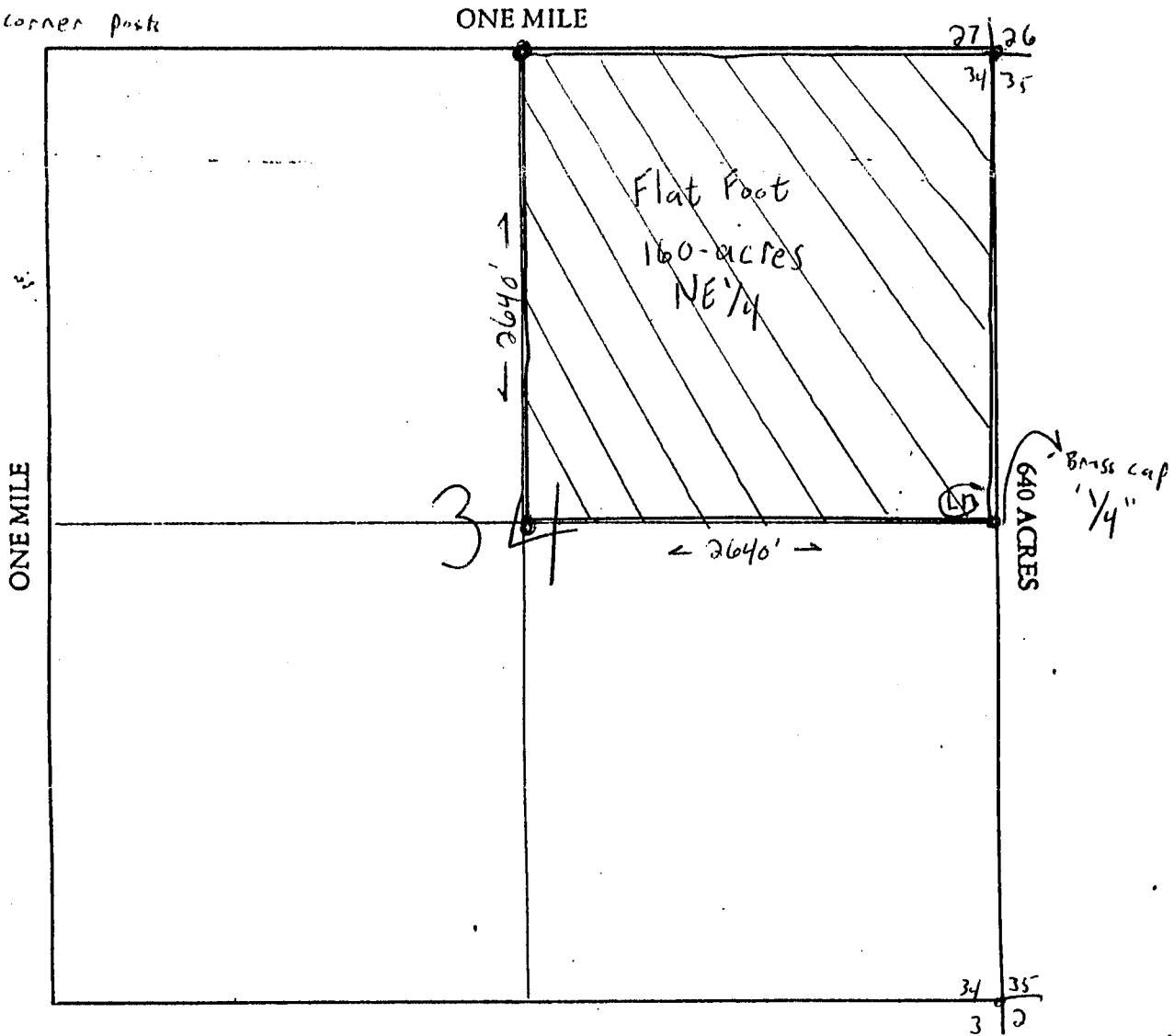

Section 34 Range 20 West Township 4 North G&SRB&M
 La Paz County, AZ Agent for Association:
 Date 1-12-05

 Signature

WHEN RECORDED MAIL TO:

CRAIG S. WIITA
5915 COLORADO RIVER RD
BLYTHE, CA. 92225

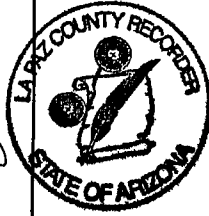

2005-00228

Page 1 of 3

Requested By: CRAIG S. WIITA

PATRICIA L. WALL, RECORDER

OFFICIAL RECORDS OF LA PAZ COUNTY, AZ

01-12-2005 12:01 PM Recording Fee \$14.00

(THIS SPACE RESERVED FOR RECORDING INFORMATION)

CAPTION HEADING: NOTICE OF MINING CLAIM LOCATION

RECEIVED
BLM, AZ STATE OFFICE
2005 MAR 25 A 10: 27
PHOENIX, ARIZONA

ANC 364805

Return to:

CRAIG S. WIITA
5915 COLORADO RIVER RD.
BLYTHE, CA. 92225

NOTICE OF MINING CLAIM LOCATION

- 1. Location Amendment Relocation
- 2. Placer Lode Millsite Tunnelsite

3. The name and address of the Locator is
CRAIG WIITA, JOHN KARNES, MIKE LANE, JOHN WOJACHOWSKI
JENNIFER WIITA, MARY BUSTAMANTE, SEAN LANE, CHRIS WOJACHOWSKI

Name

5915 COLORADO RIVER RD.

Address

BLYTHE CA 92225

City State Zip

4. The name of the claim is SKIPPY LOU # 1

5. The date of the location is 1-11-05

6. The claim is 2640 feet long and 2640 feet wide. The distance from the Location monument to each end of the claim is 2640 feet in a South direction and 2640 feet in a West direction.

7. The general course of the claim is from the North to the South

8. The location of the claim is in Section 27, Township 4 North, Range 21 West
G&SRB&M, La Paz Mining District, La Paz County, Arizona.

9. If amending or relocating, the previous claim name was _____
_____ recorded in Docket _____, Book _____,
_____ Mining District, _____ County, Arizona.

10. The location of the claim with reference to a natural object or permanent monument is _____

* this claim is the SE 1/4 of Section 27, T4N, R21W, G&SRB&M

RECEIVED
 B.L.M. / STATE OFFICE
 2005 MAR 25 A 10:28
 PHOENIX, ARIZONA

Date 1-12-05

Craig Wiita
Signature

MAP OF MINING CLAIM LOCATION

- The name of the claim is _____
- The NE (9 LM) corner of the claim is at feet in a _____ direction to a survey monument or permanent natural object described as the "1/4" marker of section 27/26 N-5
- The type of location monument is Post
The type of corner and end monuments are Posts
- The bearing and distance between the corners of the claim are beginning at the NE (9 LM) corner of the claim, 2640 feet in a West direction to the NW corner, then 2640 feet in a South direction to the SW corner, then 2640 feet in an East direction to the SE corner, then 2640 feet in a North direction to the point of beginning.

MAP

One inch = One thousand feet

LM = Location Monument

North Arrow

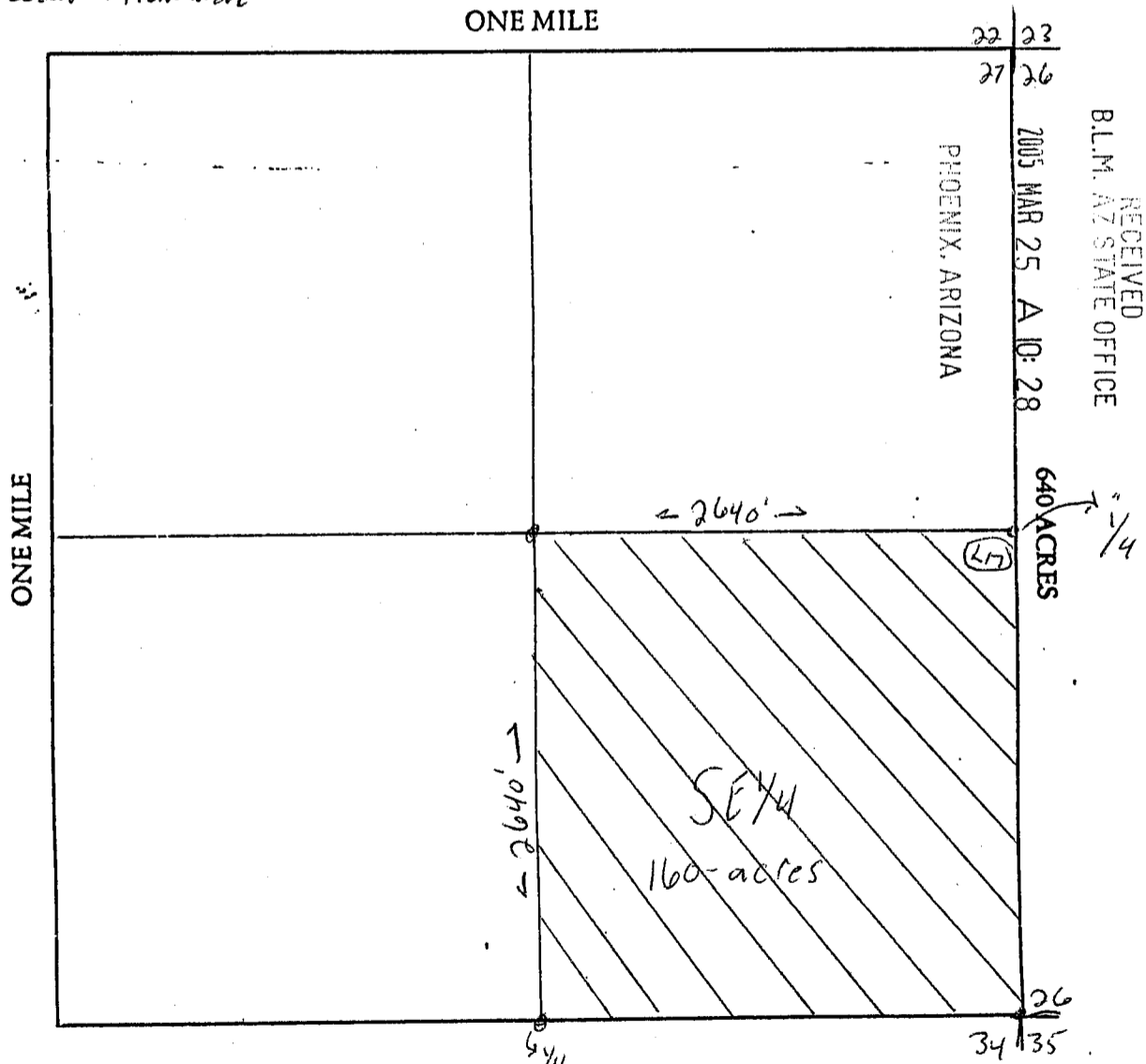

Section 27 Range 21 West Township 4 North G&SRB&M

Date 1-12-05

C. J. A. W. E.
Signature

WHEN RECORDED MAIL TO:

CRAIG S. WIITA
5915 COLORADO RIVER RD.
BLYTHE, CA. 92225



2005-00227

Page 1 of 3

Requested By: CRAIG S. WIITA

PATRICIA L WALL, RECORDER

OFFICIAL RECORDS OF LA PAZ COUNTY, AZ

01-12-2005 12:01 PM Recording Fee \$14.00

(THIS SPACE RESERVED FOR RECORDING INFORMATION)

CAPTION HEADING: NOTICE OF MINING CLAIM LOCATION

ANC 364806

RECEIVED
B.L.M. AZ STATE OFFICE

2005 MAR 25 A 10: 28

PHOENIX, ARIZONA

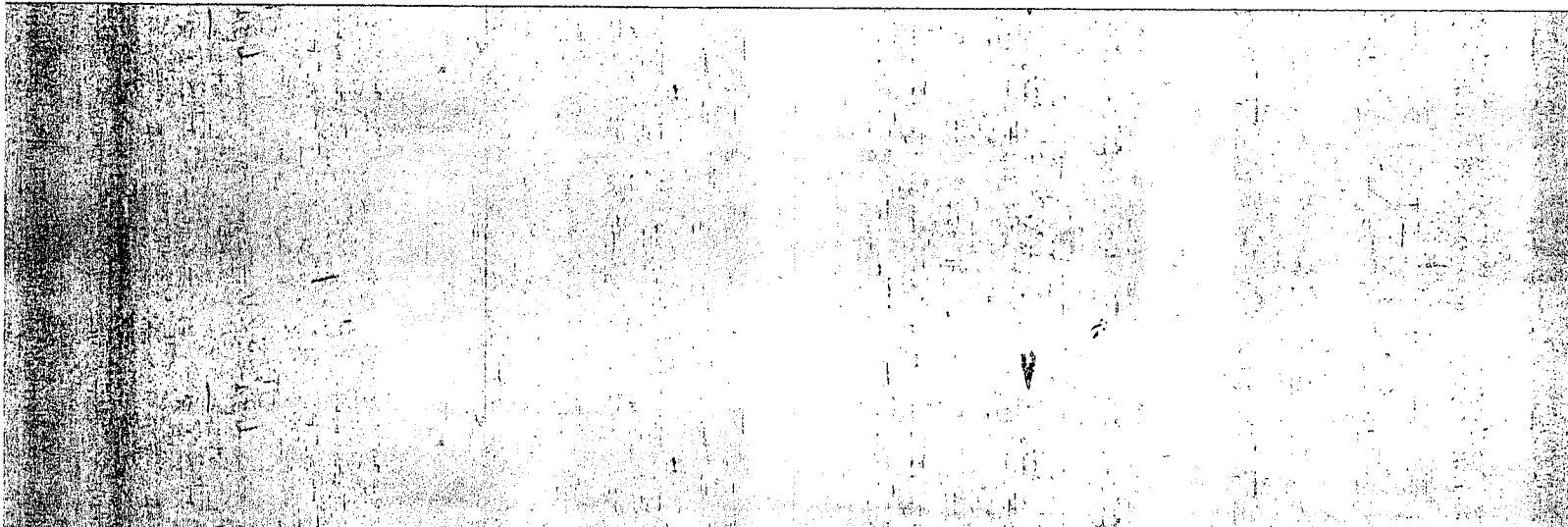

Return to: CRAIG S. WIITA
5915 COLORADO RIVER RD.
BLYTHE, CA. 92225

NOTICE OF MINING CLAIM LOCATION

- 1. Location Amendment Relocation
- 2. Placer Lode Millsite Tunnelsite

3. The name and address of the Locator is Association
 CRAIG WIITA, JOHN KARNES, MIKE LANE JR., DAVID WOJOCHOWSKI
 JENNIFER WIITA, MARY BUSTAMONTE, STEVE LANE, SHERRI WOJOCHOWSKI

Name
5915 COLORADO RIVER RD.
 Address
BLYTHE CA 92225
 City State Zip

4. The name of the claim is SKIPPY LOU # 2

5. The date of the location is 1-11-05

6. The claim is 2640 feet long and 2640 feet wide. The distance from the Location monument to each end of the claim is 2640 feet in a West direction and 2640 feet in a North direction.

7. The general course of the claim is from the South to the North.

8. The location of the claim is in Section NE 1/4 of 27, Township 4 North, Range 21 West G&SRB&M, La Paz Mining District, La Paz County, Arizona.

9. If amending or relocating, the previous claim name was _____ recorded in Docket _____, Book _____ Mining District, _____ County, Arizona.

10. The location of the claim with reference to a natural object or permanent monument is _____
 *The claim is the NE 1/4 of Section 27, T4N, R21W GSRB&M
 It overlaps the Wynyatta placer claim in Sunshine Gulch -
 but no minerals are here claimed in its valid boundaries.

RECEIVED
 B.L.M. STATE OFFICE
 2005 MAR 25 A 10:28
 PHOENIX, ARIZONA

Date 1-12-05

Craig S. Wiita
Signature

364802
 364802

MAP OF MINING CLAIM LOCATION

- The name of the claim is _____
- The SE corner of the claim is at feet in a _____ direction to a survey monument or permanent natural object described as the "1/4" marker (N-S) of Section 27/26
- The type of location monument is Post
The type of corner and end monuments are Posts
- The bearing and distance between the corners of the claim are beginning at the SE (9 LM) corner of the claim, 2640 feet in a West direction to the SW corner, then 2640' feet in a North direction to the NW corner, then 2640 feet in an East direction to the NE corner, then 2640 feet in a South direction to the point of beginning.

MAP

One inch = One thousand feet
LM = Location Monument

North Arrow

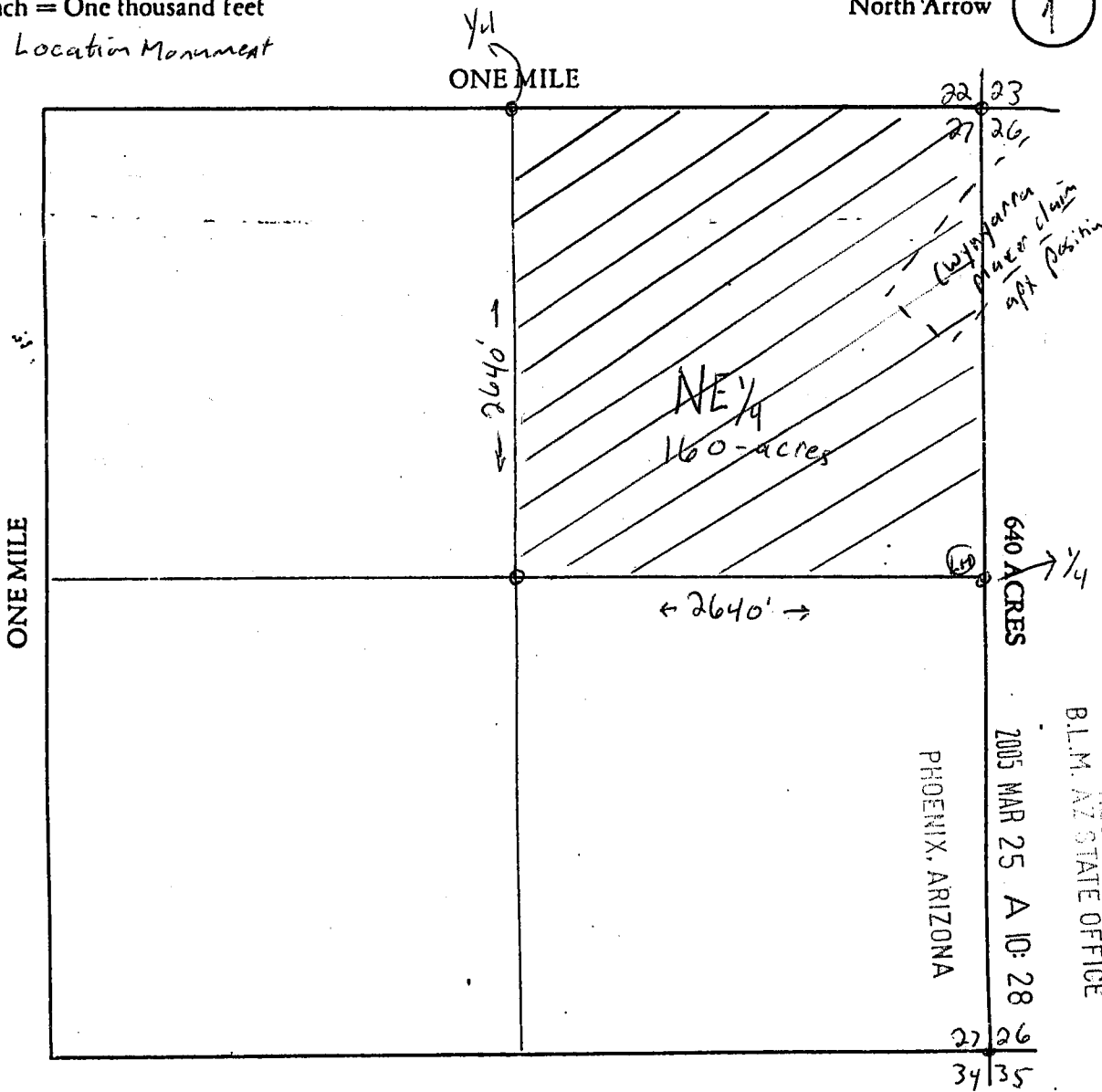

Section 27 Range 21 West. Township 4 North, G&SRB&M

Date 1-12-05

[Signature]
Signature

WHEN RECORDED MAIL TO:

CRAIG S. WIITA
5915 COLORADO RIVER RD
BLYTHE, CA. 92225



2005-00226
Page 1 of 3
Requested By: CRAIG S. WIITA
PATRICIA L WALL, RECORDER
OFFICIAL RECORDS OF LA PAZ COUNTY, AZ
01-12-2005 12:01 PM Recording Fee \$14.00

(THIS SPACE RESERVED FOR RECORDING INFORMATION)

CAPTION HEADING: NOTICE OF MINING CLAIM LOCATION

RECEIVED
B.L.M. AZ STATE OFFICE
2005 MAR 25 A 10: 28
PHOENIX, ARIZONA

AMC 364807

Input Parameters for Geographic Report with Land

System Id = CR

Admin State = AZ

Geo State =

Casetype begins with

Case Disp Txt = AUTHORIZED, CANCELLED, EXPIRED, No Match, PENDING, REJECTED, RELINQUISHED, VOID, WITHDRAWN

Mer Twp Rng between

Mtrs = 14 0040N 0210W 027

Commodity =

Pending Org =

Total Rows Returned:

RUN TIME:10:08 AM
MANAGEMENT

STATE: AZ

GEOGRAPHIC REPORT WITH

LAND

Serial Number: AZA 021968**Total Case Acres: 300**

| <u>Casetype</u> | <u>Case Disp</u> | | | | <u>SECT</u> | <u>SUR TYP</u> | <u>SUR NR</u> | <u>SUF</u> | <u>SUBDIVISION</u> | <u>ACT PEND</u> |
|-----------------|------------------|----|-------|-------|-------------|----------------|---------------|------------|--------------------|-----------------|
| 288100 | AUTHORIZED | 14 | 0040N | 0200W | 034 | A | | | N2S2; | |

Serial Number: AZA 022287**Total Case Acres: 101.97**

| <u>Casetype</u> | <u>Case Disp</u> | | | | <u>SECT</u> | <u>SUR TYP</u> | <u>SUR NR</u> | <u>SUF</u> | <u>SUBDIVISION</u> | <u>ACT PEND</u> |
|-----------------|------------------|----|-------|-------|-------------|----------------|---------------|------------|--------------------|-----------------|
| 286203 | AUTHORIZED | 14 | 0040N | 0200W | 034 | A | | | N2N2; | |

Serial Number: AZA 029244**Total Case Acres: 61.818**

| <u>Casetype</u> | <u>Case Disp</u> | | | | <u>SECT</u> | <u>SUR TYP</u> | <u>SUR NR</u> | <u>SUF</u> | <u>SUBDIVISION</u> | <u>ACT PEND</u> |
|-----------------|------------------|----|-------|-------|-------------|----------------|---------------|------------|-----------------------|-----------------|
| 281001 | AUTHORIZED | 14 | 0040N | 0200W | 034 | B | | 1 | SESENE,N2N2SE,N2NESW; | Y |
| | | | | | | | | 2 | S2S2NW; | Y |

Serial Number: AZA 031803**Total Case Acres: 87.7**

| <u>Casetype</u> | <u>Case Disp</u> | | | | <u>SECT</u> | <u>SUR TYP</u> | <u>SUR NR</u> | <u>SUF</u> | <u>SUBDIVISION</u> | <u>ACT PEND</u> |
|-----------------|------------------|----|-------|-------|-------------|----------------|---------------|------------|--------------------|-----------------|
| 286203 | AUTHORIZED | 14 | 0040N | 0200W | 034 | A | | | N2S2; | Y |

Serial Number: AZA 03180301**Total Case Acres: 58.4**

| <u>Casetype</u> | <u>Case Disp</u> | | | | <u>SECT</u> | <u>SUR TYP</u> | <u>SUR NR</u> | <u>SUF</u> | <u>SUBDIVISION</u> | <u>ACT PEND</u> |
|-----------------|------------------|----|-------|-------|-------------|----------------|---------------|------------|--------------------|-----------------|
| 280004 | AUTHORIZED | 14 | 0040N | 0200W | 034 | A | | | N2S2; | Y |

Serial Number: AZAR 0003819**Total Case Acres: 250.67**

| <u>Casetype</u> | <u>Case Disp</u> | | | | <u>SECT</u> | <u>SUR TYP</u> | <u>SUR NR</u> | <u>SUF</u> | <u>SUBDIVISION</u> | <u>ACT PEND</u> |
|-----------------|------------------|----|-------|-------|-------------|----------------|---------------|------------|--------------------|-----------------|
| | | 14 | 0040N | 0200W | | | | | | |

NO WARRANTY IS MADE BY BLM
FOR USE OF THE DATA FOR
PURPOSES NOT INTENDED BY BLM

RUN TIME:10:08 AM
MANAGEMENT
STATE: AZ

GEOGRAPHIC REPORT WITH

LAND

Serial Number: AZAR 0003819

288100 AUTHORIZED

034 A

SWSE,SW;

Y

Serial Number: AZAR 0004169

Total Case Acres: 1

Casetype Case Disp

14

0040N 0200W

SECT SUR TYP SUR NR SUF SUBDIVISION

ACT PEND

282105 AUTHORIZED

034 A

N2N2;

Y

Serial Number: AZAR 0004968

Total Case Acres: 1

Casetype Case Disp

14

0040N 0200W

SECT SUR TYP SUR NR SUF SUBDIVISION

ACT PEND

282105 AUTHORIZED

034 B

1

SWNWNW;

Y

Serial Number: AZAR 0026375

Total Case Acres: 1

Casetype Case Disp

14

0040N 0200W

SECT SUR TYP SUR NR SUF SUBDIVISION

ACT PEND

282103 AUTHORIZED

034 A

N2N2;

Y

Serial Number: AZPHX 0083225

Total Case Acres: 438.303

Casetype Case Disp

14

0040N 0200W

SECT SUR TYP SUR NR SUF SUBDIVISION

ACT PEND

288100 AUTHORIZED

034 A

SW,SWSE;

Y

Serial Number: AZPHX 0083392

Total Case Acres: 193.57

Casetype Case Disp

14

0040N 0200W

SECT SUR TYP SUR NR SUF SUBDIVISION

ACT PEND

286203 AUTHORIZED

034 A

N2S2;

Y

NO WARRANTY IS MADE BY BLM
FOR USE OF THE DATA FOR
PURPOSES NOT INTENDED BY BLM

RUN TIME:10:08 AM
MANAGEMENT

BUREAU OF LAND

STATE: AZ

GEOGRAPHIC REPORT WITH

LAND

Serial Number: AZPHX 0083392

Serial Number: AZPHX 0086772

Total Case Acres: 1

| <u>Casetype</u> | <u>Case Disp</u> | | | | <u>SECT</u> | <u>SUR TYP</u> | <u>SUR NR</u> | <u>SUF</u> | <u>SUBDIVISION</u> | <u>ACT PEND</u> |
|-----------------|------------------|----|-------|-------|-------------|----------------|---------------|------------|--------------------|-----------------|
| 282105 | AUTHORIZED | 14 | 0040N | 0200W | 034 | 1 | | 1 | M&B; | |

NO WARRANTY IS MADE BY BLM
FOR USE OF THE DATA FOR
PURPOSES NOT INTENDED BY BLM

